Granite City Press-Record

(USPS226-160)

VOL. 84—NO. 1 | 108 | THURSDAY, JAN. 2, 1986 | 2 SECTIONS—18 PAGES | PRICE 25¢

Massive roadblock

AN ILLINOIS STATE TROOPER checks the license of a motorist stopped Tuesday night at a roadblock set up by the state police on Illinois Route 3 in Sauget. Eight cars and troopers were at the roadblock through 5 a.m. New Year's Day. It was the largest roadblock ever set up by the state police in District 11, which includes the Quad-City area. Vehicles were stopped at random for routine driver's license checks and to check for possible drunk drivers on New Year's Eve. (Staff photo by Patrick Foley)

Divers search canal for body

GRANITE CITY — An investigation into the suspicious disappearance of a St. Louis man has led to a search of the Chain of Rocks Canal for the man's body.

On Dec. 30, Granite City police authorities released a report on the attempted arson of a Missouri vehicle. Chief of Detectives James Lengyel confirmed today the arson case is related to the disappearance.

ACCORDING TO POLICE reports, a car was found in the 2200 block of the alley between Monroe Street and Lee Avenue. The rear window of the car was blackened from smoke and the gasoline cap of the vehicle was found on the ground.

When police opened the car, a strong odor of flammable substances came from inside and

(Continued on Page 3)

GC taxi service wants fare raise

By SUSANNE INDELICATO
Staff writer

GRANITE CITY — Local residents may lose their taxi service if Checker Cab Co. can't raise its rates.

"Car insurance and parts have gone sky high," said Checker Cab Co. owner Vernon McEntyre. "I need another car on the street."

So McEntyre has asked the Granite City Council to allow him to raise his rates 25 cents.

IF THE COUNCIL refuses, McEntyre said, he may have to leave Granite City, a thought he doesn't relish.

"This town needs this cab company," he said. "A lot of people strictly depend on us to get groceries or go see a doctor."

The cab company, at 1338 19th St., covers the Quad-City area and makes trips as far as Collinsville, McEntyre said. Rates, which are based on zones, include a $1.75 basic rate and a top charge of $2.75, he said.

McENTYRE EMPLOYS 20 drivers and has six cabs. He would like to add another cab.

"I don't think I'm being unreasonable. I put this off. It should have been done in the fall," he said.

A traffic committee is studying the rate increase request, Mayor Von Dee Cruse said. The committee also is studying the city's ordinances as they apply to taxicabs.

SOME CITIES have established appearance standards on taxicabs, Cruse said.

"Improvements could be made (in the local taxis)," Cruse said. "The taxicabs, appearance-wise, are very, very poor. They could clean them up and make them look like taxicabs.

"We're trying to change the image of our town. Instead of being the little dirty steel town across the river from St. Louis, we want to be known as the cleanest," Cruse said.

Thursday

To the reader: Sorry for the inconvenience

If you are not receiving home delivery of your Press-Record ... we apologize for this temporary delay of delivery but will soon have everything corrected. Please let us know if you want the paper delivered to your home. Call the Press-Record 877-7700.

Press-Record delivery people call the paper

Due to a change in our method of distribution of the Press-Record it is important that we hear from all Press-Record carriers so we may continue to supply you with papers to deliver. If you have not contacted us recently please call 877-7700. All papers will be supplied directly from the Press-Record at 1815 Delmar.

Space shuttle launch viewed
See Page 2

A look back at 1985
See Page 7

Deaths

William Brandt
Helen Broadway
Roy Griggs Jr.
Robert Jefferson
Charles Milster
Earl Mosley
C. Jean Neely
Pearl Reeves
Steve Sonev
Sylvia Stockton

Index

Births.......Page 3
Editorials.......Page 4
Obituaries.......Page 6
Sports.......Pages 8-9
Family Pages.......Page 12
Classified Ads.......Page 14
Entertainment.......Page 17

Officials' resolutions not too different than yours

By SUSAN SIGNAIGO-WEICH
Staff writer

GRANITE CITY — It's that time of year again for making resolutions. People vow to turn over a new leaf, in an effort to make the new year the best ever.

A poll taken earlier this week reveals that city officials have resolutions that may not differ much from yours.

CITY CLERK Robert W. Stevens said he wants to lose 25 pounds during the next year.

"I made the same resolution last year and lost all of my weight by Easter," he said. "But then I put more than half of the weight back on. This year I'm going to try to take things slower and only lose about two pounds a month."

Ed Schulze, acting city engineer, said he's going to try to quit a 30-year smoking habit.

"I'VE BEEN TRYING to quit for a couple of years and I'm going to try again this year," he said.

Schulze plans to watch the stop-smoking special on Channel 4 News to help him keep his resolution.

Alderman Sam Whitmer, 2nd Ward, who'll be celebrating his 70th birthday in March, said he resolves to keep growing older.

"THAT MAY NOT be much of a resolution, but at least I know I can keep it," he said.

City Attorney Mark Goldenberg said he joined the YMCA recently and hopes to use his membership to get into better physical shape.

> 'That may not be much of a resolution, but at least I know I can keep it.'
> Sam Whitmer

"I'm not too much on free weights, but I like racquetball, swimming and basketball," he said.

MAYOR VON DEE Cruse said he hopes to be able to spend more time at home with his wife this year.

"I've been putting in at least 60 hours a week and it's been mentally exhausting,' he said. "I hope to spend a little more of my time getting some exercise, too."

Sharon Perjak, 4th Ward alderwoman, is going to look at life with a new attitude in 1986.

"I'M GOING TO literally pick myself up and be more optimistic," she said. "We've got a lot of things going for this town and I'm looking forward to seeing the good effect they're going to have."

City Comptroller Joe Miklovic said he is going to try to be more pleasant to his office staff.

"Last November on my birthday I got a card and a gift from an anonymous source," he said jokingly. "The gift was a bottle of 'grouch control' pills from the 'Sunshine Pharmacy.' You're supposed to take one after every grumble and snarl. I think someone was trying to tell me something."

JEFF WORTHEN, 7th Ward alderman, is confident he's going to be able to quit smoking this year.

"I've cut down to five (cigarettes) a day," he said. "Some buddies from work and I have a bet on who can go the longest without a cigarette. I've got my sunflower seeds and gum ready."

Securing new industry

DOCUMENTS ARE SIGNED by Mayor Von Dee Cruse and City Clerk Bob Stevens Tuesday morning allowing the issuance of $3.8 million in industrial revenue bonds to Eticam Inc. of Warwick, R.I. The company plans to build a wastewater processing plant for the recovery of precious metals from industrial wastewater. (Staff photo by Patrick Foley)

Insurance increases

By DONNA KIMBRO
Staff writer

MADISON — Liability insurance, at double the cost of last year's coverage, was unanimously approved by the City Council Monday night.

"I move we accept this proposition through the Illinois Municipal League because I'm sure we won't find anything cheaper," Alderman William Gushleff said.

"The city paid from $36,000 to $38,000 for liability insurance in 1985 and this year it will cost $68,000," Rick Tutka, city comptroller, told the council.

AREA GOVERNMENTS that have had difficulty in finding coverage from any carrier include Nameoki Township, Madison County, Granite City Schoools, Venice Schools and Metro-East Sanitary District.

Mayor John Bellcoff, hospitalized during the fall of 1985 for surgery, presided at the meeting. Bills amounting to $34,712 for December were approved for payment.

Councilmen rejected a request by South-Western Cable TV for permission to increase basic rates 18 percent in 1986. The proposal had been presented at the council's previous meeting.

The cable firm by law can order a 5 percent increase without city approval, and indicated it would do so.

A REFUSE TRUCK, ordered in January 1985 at a cost of $55,000, was rejected again last week by Robbie Robbins, superintendent of streets, on the basis that it did not conform to specifications.

Since it was delivered in the fall, he has sent it back to the supplier several times, Robbins said. He did so again last week when he concluded that the tires did not conform to the original order.

3 arrested in robbery

An armed robbery took place at Gateway Midstate Truck Plaza, Route 203, at 6:37 a.m. New Year's Eve and Madison police are holding three men for questioning.

A man armed with a handgun walked up to a truck driver, David D. Hall, 41, Duck W. Va., who was standing on the Gateway parking lot. Placing his left arm over the driver's left shoulder and neck area, the robber pulled the driver against him and held the gun to the driver's back.

"GIVE IT TO ME," he told the driver and the trucker then gave him $200 in cash. "That's not all, give me the rest of it," the gunman said.

He then searched the driver and found a $200 check and started to

(Continued on Page 3)

Hours set for local aluminum recycling

The schedule of operations for recycling works in the St. Louis area has been set for the first three months of 1986, Container Recovery Corp., an aluminum recycling subsidiary of Anheuser-Busch Companies Inc., has announced.

The hours at the Kroger store, 3401 Nameoki Road, Granite City, are 9 a.m. to noon, Tuesday through Saturday, through the end of March.

Such centers accept all aluminum cans, as well as miscellaneous aluminum scrap material including lawn furniture, guttering and storm doors and windows. The scrap must be no longer than three feet and free of all foreign materials. Non-aluminum scrap must be kept separate from the aluminum cans.

SAVE $ $ $ $ $
January Clearance SALE!
SAVE $ $ $ $ $
LONG SLEEVE SWEATERS 25% OFF REG. PRICE
SUITS 25% OFF TO 50% OFF REG. PRICE
WOOL COORDINATES 25% OFF REG. PRICE
DRESSES 50% TO 75% OFF REG. PRICE
TOPS 'N BOTTOMS
MISSES FASHIONS
1343 19TH ST. GRANITE CITY PHONE 876-7892

Purdes attends space conference

Travelers Abroad held its Christmas party at Burns Cafeteria, with 30 members and guests in attendance. After a buffet dinner, Vice President Elna Hoover introduced Dr. Alice Purdes who presented the evening's program on "Space History in the Making."

SHe was one of 250 Teacher-in-Space contenders chosen to view first-hand the launching of space shuttle 61-A and to attend the Aerospace Educational Conference held in conjunction with the launching. Dr. Purdes was one of several thousand candidates who, last spring, applied for the one position on a space launch to be filled by a teacher. The flight is set for January.

The invited guests were housed in Orlando, Fla., an hour's distance from the launch site. The NAtional Aeronautics and Space Administration transported the group in five large tour buses specifically marked "Cape Kennedy, official visit, educators," Dr. Purdes said.

Many packets of materials covering all aspects of the space program were given out.

The first full day of the conference included briefings, a thorough tour of the Kennedy Space Center, and entrance to a limited-access area to view the shuttle.

Their second day was spent at seven different sessions on space topics. One of the 10 national finalists in the teacher project described training he and the other finalists underwent before selection of the winner and her backup.

The Challenger shuttle carried the largest flight crew ever into orbit; there were five Americans, two Germans and a Dutch citizen. For the first time the space operations center was in a foreign country, not in Texas; West Germany spent over $60 million to work with 76 experiments on this flight. The crew worked in two shifts of 12 hours.

The educators met and heard Astronaut Robert Overmeyer, who has flown two shuttle missions.

The group witnessed the Oct. 30 launch at relatively close range. Before the educators could get back to their hotel, a period of 90 minutes, the shuttle jsf hpmr all the way around the world, with the orbit then repeated for the next seven days.

Barbara Wyatt honored as top agent

Barbara Wyatt

Barbara Wyatt, sales associate for Realty World Star Inc., was the recipient of the "Top Listing Agent" award from Realty World-Pathway Inc.

The gold cup was awarded at a Midwest convention held at Lake Geneva, Wis. Competition included Kansas, Missouri and Southern Illinois regions and represented over $3.5 million in properties listed with Wyatt.

She has been involved in real estate sales for over 6 years and has received the "Presidents Club Million dollar Bronze Award" from the Illinois Association of Realtors for the past three years. She anticipates closing $2 million in sales by the end of this year.

Realty World Star is a full-service real estate firm specializing in residential and commercial properties in the Madison County area. The 12-member staff has moved to a new location at 3701D Nameoki Road and has expanded services, including a pre-license real estate school.

REESE DRUG STORES
GRANITE CITY 877-7588 • MADISON 877-0828 • BELLEMORE 451-7560
COMMUNITY MEDICAL ARTS BLDG. 877-5032
VISA MS MasterCard
MERCANTILE SYSTEMS, INC.
CARRY OUT REESE DRUGS The Deli CARRY OUT
CALL 451-1028
WEEKEND SPECIAL FRIDAY AND SATURDAY ONLY
CROISSANTS
YOUR CHOICE HAM, BACON OR BEEF WITH CHEESE AND MEDIUM SODA
99¢
TAKE CARE in "COLD WEATHER"

CONTAC 12 HR. COLD RELIEF 10's 2.39

DRIXORAL 10's 3.29

NYQUIL VICKS NIGHTTIME COLDS MEDICINE 6 oz. 2.59
ENJOLI Moisture-Maximizing 8-Hour Hand & Body Lotion 12 fl. oz.

$12.00 Value 4.95
ONCE-A-YEAR LUXURY SAVINGS!
Chantilly Hand & Body Lotion

NOW 4.00

CEPACOL 12 oz. 2.19
NEW BEVERLY SASSOON COSMETICS From 2.50
CACHET WINDSONG AVIANCE NIGHT MUSK HAND & BODY LOTION SALE 9.5 oz. NOW 3.50
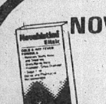
NOVAHISTINE 4 oz. ELIXIR OR DMX 2.99
ENJOLI

NATURAL SPRAY COLOGNE 1.5 oz. 5.25
PRESCRIPTIONS ARE OUR MOST IMPORTANT BUSINESS

Blood testing sites chosen

The Illinois Department of Public Health has just announced the locations of a statewide network of blood-testing sites available to persons concened about their possible exposure to HTLV-III, the virus that causes acquired immune deficiency syndrome (AIDS).

The state public health laboratory is also making HTLV-III testing available to private physicians.

A site in Marion opened Dec. 16. Appointments are required, at 997-4371, extension 363. Another center is planned at Centralia's St. Mary's Hospital. No local sites have been designated.

"This is not a test for AIDS because there is no test for AIDS," said Dr. Bernard J. Turnock, the state's public health director.

"These new testing sites will not be able to tell people whether they have AIDS or are going to get AIDS. At best, the sites can determine only whether a person has been exposed to HTLV-III.

"But even then only a small percentage of those who do test positive will ever develop AIDS," Dr. Turnock said.

"There are two main benefits to the program. First, creation of the alternative testing sites will allow community blood banks to begin informing blood donors who have tested positive, so that the donors will avoid actions that could spread the virus.

"Second, program participants from high-risk groups (homosexual and bisexual men and intravenous drug users) will be provided pre-test and post-test counseling in how to change their habits to reduce the risk of HTLV-III exposure."

The network was organized by the Illinois Departmenr of Public Health, which won a nearly $1 million grant to do so from the U.S. Public Health Service. Blood samples drawn from voluntary participants in the new program will be analyzed at state public health laboratories.

Among the sites announced was the state health department's Marion regional office.

"Establishment of a test site in Marion is just an interim measure that will serve residents of Southern Illinois until local health departments can establish sites," Dr. Turnock said.

The department has spent the past several weeks supplying test kits and training health personnel in administering and interpreting the test

Free diabetes class scheduled

There is no cure for diabetes. But there is much information available that can help diabetics live full lives and avoid further complications, according to a spokesman for St. Elizabeth Medical Center.

For those interested in learning more about diabetes, classes will be offered on Tuesday and Wednesday, Jan. 21 and 22, from 7 to 9:30 p.m. in the Wiesman Room at SEMC.

Carol Henrichs, SEMC registered nurse and diabetes educator, will provide an overview of the disease and discuss symptoms, management and complications.

Nancy Teigan, a registered dietitian, will discuss nutrition, dining out, sweeteners and meal planning using the "exchange" system. Michael Weaver, SEMC pharmacist, will discuss insulin and oral antidiabetic agents.

For more information on these classes, SEMC may be called at 798-3485.

1st CHOICE TIRE CO.
4104 PONTOON ROAD
931-3201
HERCULES — MICHELIN
Lowest Prices On New Tires
Largest Selection Of Used Tires . . . $8.00 AND UP

Published Weekly by
Granite City Press-Record
1815 Delmar Ave. Granite City
Second class postage paid at Granite City, Ill. 62040

Subscription Rates
Per Copy 25c
Mail Subscriptions
6 MONTHS $15.00 YEAR $30.00
Servicemen
6 MONTHS $9.00 YEAR $18.00
Area Code 618

DR. E. L. STROTHEIDE
CHIROPRACTIC PHYSICIAN
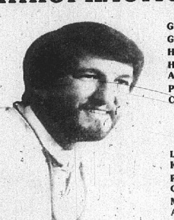
Granite City—Born and Raised
Graduate—Logan Chiropractic College
Honors—Class valedictorian
Honors—Dr. Al Smith Scholastic Achievement Award
Post-Graduate Studies
Certification
Orthopedics
Radiology
Disability Ratings
Acupuncture
Licensed—Illinois, Florida, Kentucky, New Mexico
Past President—St. Louis Chiropractic Research Foundation
Member—American Chiropractic Association
Member—Illinois Chiropractic Society
Secretary—Tri-City Chiropractic Association
Experienced 20 Years of Family Practice
NO CHARGE FOR CONSULTATION
• WORKMEN'S COMPENSATION • AUTO ACCIDENTS
• MEDICARE • PUBLIC AID
WE WILL BILL YOUR GROUP OR PRIVATE INSURANCE
3412 NAMEOKI ROAD, GRANITE CITY, ILLINOIS
876-7800

Three arrested in robbery

(Continued from Page 1)

drag the driver toward his truck.

At this point, the truck driver said, "People are looking at you. You can't do that." When the robber backed away from him, the driver made a run for the truck plaza's fuel desk and had the man at the desk call Madison police.

THE GUNMAN DROVE away as police cars were approaching the truck stop.

Venice Patrolman Shirrell Mosby spotted the suspected vehicle heading north on Fourth Street at Lincoln Avenue, with the auto stopping in the 400 block of Broadway and a man jumping out.

Venice Police Sgt. Joe Meehan drove into an alley and saw a man bending down near a parked auto. The man got up and ran; ordered by the officer to stop, he continued running.

THE SUSPECT then squatted down near the front porch of a home on Broadway and was taken into custody.

The vehicle originally occupied by four persons and later by three was stopped at Seventh Street and Lincoln Avenue, Venice, by Madison Police Sgt. Charles Bridick and Mosby. Two men and a Venice woman were taken into custody.

The woman, 28, was released without being charged, Venice police said.

THE MAN CAPTURED by. Meehan is thought to have been the man who accosted Hall.

The alleged role of other suspects has not been described by authorities.

Several truck drivers who were at the truck plaza told Madison police they saw several men near parked trucks.

Divers search canal

(Continued from Page 1)

two piles of burnt clothing were found in the back seat.

Police also noted that two pieces of cloth were in the car's gasoline tank.

THE REPORT FURTHER said a check was made on the Missouri license plate number and the wife of the owner was called. The woman told police her husband had not returned home since the previous evening and she had no idea why his vehicle would be in Illinois.

Because of this information, Illinois State Police initiated an investigation with the goal of locating the man. Information developed by them indicated he may have been a victim of foul play.

Subsequent investigation has revealed the possibility of the man's body being dumped in the river in Madison County.

AT 10 A.M. YESTERDAY, 10 divers from the Bubblemasters Underwater Recovery Team searched the Chain of Rocks Canal here. It is the main channel of the Mississippi River for an eight-mile distance.

Madison County Sheriff's Detective Dennis Fischer said the diving operation was hampered by the large amount of ice in the water and was called off about 2:30 p.m. A body was not found.

The case remains under investigation by Madison County and Granite City detectives, according to Fischer.

Coming events

Meetings

OVEREATERS ANONYMOUS will meet at 2 p.m. Sunday, Jan. 5, in the Nursing Education Room at McKinley School.

AL-ANON meets at 8 p.m. today, Jan. 2, at McKinley School, second floor.

EMOTIONS ANONYMOUS will meet today, Jan. 2, at 8 p.m. in the CYS Building, 1254 Niedringhaus Ave. For information, Leroy at 931-0598.

ANOREXIA/BULIMIA self-help group will meet today, Jan. 2, at 7 p.m. at 2120 Madison Ave., Suite 200. Completely free for anorexics, bulimics, friends, family and general public. For information, 876-7515.

On exhibit

THE CITY OF HIGHLAND presents a display featuring animated villages and brightly lit trees through Jan. 10 nightly until 10 p.m.

THE WAY OF LIGHTS, presented each year by the National Shrine of our Lady of the Snows at Belleville, is open through Jan. 5 from 5 to 10 p.m. nightly.

PIERRE MENARD HOUSE in Chester will provide the setting for traditional French observance of Twelfth Night from 1-4 p.m. on Sunday, Jan. 5.

MISSOURI BOTANICAL GARDEN is featuring an exhibit of contemporary Christmas trees in Monsanto Hall by St. Louis area artist. Trees will be made of such unusual materials as paper, clay and neon. Some actual trees will be decorated with blown glass ornaments or seriographed ornaments.The exhibit will run through Jan. 7 and will be open daily from 9 a.m. to 5 p.m. Admission is $1 for adults and free for senior citizens and children under 12.

On stage

FIRST BAPTISH CHURCH of Granite City is inviting the public to a cantata on Sunday, Jan. 5, at 7 p.m. "The Word...The Person...The Song" will be presented by the choir of Lake View Baptist Church of Belleville. There is no admission charge.

THE MUNY'S WINTER SEASON at the Fox will present "How to Succeed in Business Without Really Trying," starring Donald O'Connor, today through Sunday, Jan. 2 through 5. For information, 1-314-361-1900.

Sharing know-how

ICE SKATING LESSONS will be given at the ice rink on Saturdays beginning Jan. 4 through Feb. 16. Cost is $5 for residents and $10 for non-residents. One-hour lessons will be held 10:30-11:30 a.m. and 11:30 a.m.-12:30 p.m. For information, 877-2549.

Other events

AMERICAN LEGION HALL in Prairie du Rocher is beginning Twelfth Night celebrations with The King and Queen grand costumed ball from 8 p.m. to 1 a.m. on Saturday, Jan. 4.

ST. ELIZABETH CATHOLIC CHURCH, Pontoon and Johnson roads, is holding a fish fry Friday, Jan. 3, from 4:30 - 7 p.m. Catfish plate is $3.75, cod and jack salmon plate is $3.25, child's plate is $2.25 and a sandwich is $2.

A FLEA MARKET will be held in the Exposition Hall at Kiel Auditorium, 1400 Market St., St. Louis, on Saturday and Sunday, Jan. 4 and 5, from 9 a.m. to 5 p.m. Admission is free.

SIX FLAGS OVER MID-AMERICA will begin accepting applications for its 1986 season on Saturday, Jan. 4. Applicants must be 16 years of age or older and must meet all the requirements of a park host or hostess — from a friendly smile and personality to performing duties in a conscientious manner. Applications will be taken as follows: Saturday, Jan. 4, Cornucopia, Crestwood Plaza on Watson Road, 12-6 p.m.; Tuesday, Jan. 7, Ramada Inn at Six Flags, Allenton Road and I-44, 1-7 p.m.; and Saturday, Jan. 11, Chalet Des Peres, I-270 and Manchester Road, 12-6 p.m.

NO MORE ROLLER COASTER WEIGHT GAIN AND LOSS!

NO MORE FAD DIETS!

NOW, there is The Right Weigh Diet Program. . . a sound weight loss program.

Finally, a plan to help you lose weight and keep it off. . . so you can feel healthier, proud and energetic.

The Right Weigh Diet Program

- 12-week course conducted by a Registered Dietitian
- Complete manual and study guide
- All classes will be offered at St. Elizabeth Medical Center

Tuesday evenings, beginning January 14, 7–8 pm.
Thursday mornings, beginning January 16, 10–11 am.
Cost: $90

For more information or to register for classes, call Nutrition Education Services at St. Elizabeth Medical Center in Granite City 798-3492

Saint Elizabeth Medical Center, 2100 Madison Ave., Granite City, Ill. 62040

Nameoki News

KAY ROLLINS

797-0818

Mr. and Mrs. David Gordon held their annual Christmas family gathering Dec. 25 at 5 p.m. They celebrated with gift giving and dinnner. Out-of-town guests included Mrs. Mary Catherine Gavin and her daugher, Lois Gavin, and Mrs. Lorna Schultz and her son, Steven Schultz.

+++

The family of Lee Rollins hosted its annual Christmas gift exchange on Christmas Eve in the home of his daugther, Dana Moore. A buffet was served and gifts were exchanged. The families of Charles Rollins, Bill Rollins, Dana Moore, Erin Vaughn and Gladys Templeman were in attendance.

+++

Rosanna Gordon, Carla Pyles, Amanda Pyles and Emilee Rollins participated in a YABA bowling team tournament in November at Camelot Bowl. They won their division and now are invited to participate in the tournament's second round, which will take place at the High Top Bowl in Highland on Jan. 12 at noon. If they win that round of the tournament they will bowl in the finals to be held in Chicago. Their ages range from five years to eight years.

+++

Carl and Lois Wolf, presently of Las Vegas, Nev., returned to Granite City to celebrate Christmas with their many friends and family members.

+++

Miss Pamela Murray and Michael Holten eloped to Las Vegas and were married. They became engaged on Christmas Eve and left for Las Vegas two days later. They stayed at the Flamingo Hilton, where a limousine picked them up and took them to the Imperial Palace. They were married in the chapel at the Imperial Palace at 4 p.m.

When they arrived home Sunday, they were greeted by an appropriately decorated house. Ralph and Margaret Buskey and their children and Jerry and Mary Huckins and their families had decorated the newly-married Holtens' trees, cars and house with paper streamers and signs of congratulation.

Margaret and Mary are the groom's sisters. The Holtens plan to host a reception for all the family and friends at a later date.

AAA Maintenance—
CARPET CLEANING
Call 876-2228

Ice skating will be taught at rink in Wilson Park

GRANITE CITY — The Park District will offer an eight-week session of ice skating lessons at the Wilson Park ice rink beginning Saturday, Jan. 4. Registration will be held at the rink beginning at 9:30 a.m.

This program is for children 4 years of age and older. The Ice Skating Institute of America's concept of recreational skating is followed and classes are offered in pre-alpha through freestyle.

The cost of the class is $5 per child and an ID picture will be taken at the time of registration. Anyone who purchased a child's winter pass for the first session in October is automatically paid and only needs to attend on the first day.

For more information, a call may be made to the Wilson Park office at 877-3059 or the ice rink at 877-2549.

Health screenings planned at pharmacy

At the Medicine Shoppe pharmacy, 3675 Nameoki Road, on Wednesday, Jan. 8, from 11 a.m. to 1 p.m., Dr. Claude Hiles, a local podiatrist, will conduct free foot screening. He is skilled in identifying such problems as corns, bunions, calluses, athlete's foot, and plantar warts, and will tell how to properly care for feet.

On Thursday, Jan. 16, from 10 a.m. to 2 p.m., Dr. Greg Jones will conduct free oral cancer screening at the Medicine Shoppe. A dentist, he will inspect the oral cavity during the examination, employing visual and finger palpation of the gums, cheeks, roof and floor of the mouth.

Adult ice skating sessions at rink

GRANITE CITY — The Park District is noting that two special ice skating sessions are held weekly — on Wednesday mornings from 9 to 11 and on Sunday evenings from 8:30 to 11.

Admission prices for adults are $1.30 for park district residents with an ID card and $2 for non-residents. Anyone who does not have skates may rent them for 50 cents, according to the ice rink manager at 877-2549.

Polette infant is first baby born

The first baby born at St. Elizabeth Medical Center this year was a girl, Kristen Elizabeth Polette, daughter of Mr. and Mrs. Mark (Shari) Polette of 2906 Oregon Ave.

She was born at 12:45 p.m. Jan. 1, 1986, and weighed 4 pounds, 15 ounces. She is the first child for the Polettes.

Births

Births recorded at St. Elizabeth Medical Center include:

GIRLS

Mr. and Mrs. Mark Polette, 2916 Oregon Ave., Jan. 1, Kristen Elizabeth, 4 pounds, 15 ounces.

BOYS

Mr. and Mrs. Robert Smith, 234 Sunny Shores, Dec. 30, Justin Aldon, 7 pounds, 11 ounces.

Mr. and Mrs. Woodrow Gross, 5155 Old Alton Road, Dec. 30, Adam Paul, 10 pounds, 4 ounces.

Mr. and Mrs. Michael Hare, 5 Parktowne, Dec. 30, Michael Lee Jr., 7 pounds, 10 ounces.

Lottery

Results of the Illinois State Lottery Daily Game were:
Saturday, Dec. 28: 189
Pick 4 Game: 6659
Lotto Game
01 03 06 08 33 41
Sunday, Dec. 29: 382
Pick 4 Game: 5577
Monday, Dec. 30: 325
Pick 4 Game: 6184
Tuesday, Dec. 31: 078
Pick 4 Game: 1490
Wednesday, Jan. 1:
No drawings

LENNOX
Heating Systems
Sales & Service
from the
Comfort Specialists
Comfort Heating
& Air Conditioning
876-2626

HENRY and DEE METCALF
EDWARDS STREET TRADING CENTER
2700 Edwards
Granite City, Ill. 62040
NEW AND USED FURNITURE
HOURS
MON. THRU SAT. 9-5
Phone 877-3895

Glik's
Bellemore
Open weeknites til 9 p.m.
Saturday 9 a.m. to 6 p.m., Sunday Noon to 4:30 p.m.
Good thru Sunday, January 5 at all Glik's and Glik's Ltd. locations

SALES AND CLEARANCES

Juniors and Misses
Sweaters
Sweater Vests
Pants
Print Denim Jeans
Purses
Winter Outerwear

Mens and Young Mens
Sweaters
Sweater Vests
Sportshirts
Knit Tops
Fleece Tops

Girls (size 4 to 14)
Sweaters
Knit Tops
Shirts (size 7 to 14 only)

Boys (size 8 to 14)
Tops and Sweaters

Childrens (Infant & Toddler)
Health-tex® and Carters®

Take an additional 20% off our already reduced prices on fall and holiday styles. Save 20% off our regularly priced spring fashions. Sale applies to our entire stock of the above listed items except for items already one-half off or more.

Glik's Ltd. Locations: St. Clair Square, West Port Plaza, Crestwood Plaza, Northwest Plaza

Glik's Locations: Granite City, Belleville (2), East Alton, Godfrey, Edwardsville, Collinsville, Cahokia, Highland

Glik's for Guys Locations: St. Clair Square, West Port Plaza

Like a good neighbor, State Farm is there.
See me for car, home, life and health insurance
CHARLOTTE CHARBONNIER
876-3313
2775 MADISON AVE.

State Farm Insurance Companies, Home Offices, Bloomington, Illinois

Like a good neighbor, State Farm is there.
See me for car, home, life and health insurance
RAY MORGAN
931-7000
3100 MARYVILLE RD.

State Farm Insurance Companies, Home Offices, Bloomington, Illinois

Like a good neighbor, State Farm is there.
See me for car, home, life and health insurance
JOE HASSLER
INS. AGY. INC.
877-4918
3727 NAMEOKI RD.

State Farm Insurance Companies, Home Offices, Bloomington, Illinois

Like a good neighbor, State Farm is there.
See me for car, home, life and health insurance
MIKE TOUNDAS
797-0100 or 797-0101
1801 PONTOON ROAD

State Farm Insurance Companies, Home Offices, Bloomington, Illinois

Like a good neighbor, State Farm is there.
See me for car, home, life and health insurance
LINDA FUSSELL
877-8877
2945 MADISON AVE.

State Farm Insurance Companies, Home Offices, Bloomington, Illinois

Like a good neighbor, State Farm is there.
See me for car, home, life and health insurance
BILL FRAZIER
CPCU/CLU
797-0734
2231 PONTOON RD.

State Farm Insurance Companies, Home Offices, Bloomington, Illinois

Like a good neighbor, State Farm is there.
See me for car, home, life and health insurance
ED NICHOLS
876-8728
3014 MADISON AVE.

State Farm Insurance Companies, Home Offices, Bloomington, Illinois

Editorials

Granite City Press-Record

Published Thursday
By East Side Publications, Inc.
1815 Delmar Ave., Granite City, IL 62040 — 876-2000

Member Southern Illinois Editorial Association, Illinois Press Association, National Newspaper Association, and International Conference of Weekly Newspaper Editors.

RICHARD JARVIS, President/Publisher
MICHAEL WARFORD, General Manager
JACK VENTIMIGLIA, Executive Editor

Concerns include steel, economic issues, terror as 1986 begins

The new year of 1986 has arrived, and with it hopes for continued economic recovery in the Quad-City area.

It could be a pivotal year for the largest local employer, Granite City Steel, beset by worldwide underpricing of steel.

A.O. Smith Corp. returned to full-scale production activity here in 1985, producing parts for new Ford and Mercury automobiles. But even 1986 may not bring a resumption of production at American Steel Foundries; with railroads merging and ordering few new freight cars, there are insufficient orders now to start up the big foundry in Granite City.

Air Products expanded, and progress was made in attracting additional employers to this community. New mayors and school board presidents took office in 1985 — Mayor Von Dee Cruse and Pres. Dewey Melton in Granite City, and Mayor John Bellcoff and Pres. Billie Bosworth in Madison. Local governments continued their efforts to foster a favorable climate for growth.

With Don Kassing taking over as president of its Granite City Campus, Belleville Area College bought the former High School North. Although voters rejected higher tax rate limits for BAC, the GCC staff is working hard to meet student needs and industrial training requirements. Dr. Max Redmond became superintendent of Granite City schools.

R C Bush was hired as Chamber of Commerce executive and Alan Ortbals became city coordinator of Granite City. Dal Maxvill, a native son, advanced to general manager of the St. Louis Baseball Cardinals team, which then won the National League pennant.

Carl Mathias of Granite City shouldered multiple duties — Illinois Power Co. assistant vice president; chairman and also top administrator of the Bi-State Development Agency; and president of the Leadership Council of Southwestern Illinois.

This community in 1985 lost three bankers who had long and distinguished careers of service to their fellow residents: Paul H. Lichtenberger, Harold R. Fischer and Henry D. Karandjeff. Although their deaths were saddening, each had lived many productive years and had the satisfaction of favorably affecting the lives of thousands.

Officials debated the best way of routing vehicles and financing improved maintenance of five Mississippi River bridges, in the hope of easing bridge traffic congestion.

The **Journal** and **Press-Record** continued their popular Wednesday and Thursday editions and added the **Sunday Press-Record/Journal** to serve local readers with three issues each week.

+++++

It seems likely 1985 will long be known as the year Build Illinois began. This multi-year program is intended to revitalize the Illinois infrastructure — streets, highways, sewers and other basic facilities that are important to life quality and general well-being and prosperity. With $380 million authorized for the first year by state legislators, but only $280 million funded, elements totaling $100 million were delayed.

A big Farm Aid benefit concert in Champaign spotlighted concern over farmers' financial woes, while concerts elsewhere emphasized relief for famine victims in other nations.

A major increase in the cigarette tax will help bolster Illinois' funding for elementary, secondary and higher education.

The state proposed building supplemental cargo airport facilities at Scott Air Force Base and launched feasibility and development studies, with implementing action possible in 1986.

Construction of Interstate Route 255 progressed during 1985. Planning began for an extension of 255 from Interstate 270 near Mitchell to Route 67 in Godfrey; a construction contract could be awarded by 1989. Also, a new Clark Bridge is to be built between Illinois and Missouri at Alton.

The general statewide outlook in 1986 will be affected by the outcome of a potentially close election campaign pitting Democrat Adlai Stevenson against Gov. James Thompson, a Republican who is seeking an unprecedented fourth term.

+++++

This region is well served by many hard-working officials and legislators but continues to be plagued by economic problems that will merit strong attention in 1986.

The state government will complete a study this spring of ways to encourage greater development of Southwestern Illinois. It also will look into the possibility of creating a four-lane highway between the Madison-St. Clair counties area and Carbondale.

While such analyses and the various Build Illinois projects are steps in the right direction, a trend of continuing concern is the flow of jobs and population to Sun Belt states, in some cases due to well-intentioned but unfair and unwise federal governmental policies.

It is essential that citizens and elected officials stand up in defense of the Midwest and the concept of American-made goods, including such basic products as steel. In the event of a war or near-war, hazardous shipping lanes could show the folly of relying too heavily on foreign materials and equipment.

It seems to be a fad these days to write off U.S. industrial might as unimportant and to focus almost entirely on high-technology and service businesses to provide jobs in the future. But this could prove to be foolhardy.

Perhaps part of the solution locally is the fact that a series of new auto assembly plants is being established within a relatively small radius around Granite City. Latest examples are the $500 million Chrysler-Mitsubishi facility, which will be located at Bloomington-Normal, Ill., and the even larger General Motors' Saturn plant, which will be built in Tennessee. Granite City Steel's geographic location, it would appear, could make it a major supplier.

+++++

A final issue as 1986 begins is the wave of terrorism that made tragic headlines throughout the year just ended. Corporate mergers, natural disasters and numerous airplane crashes also dominated the news of 1985.

With some Mideast groups intent on obtaining maximum shock value through senseless murders and hijackings, travel is becoming so dangerous that the risk cannot help but inhibit Quad-Citians and other Americans.

During 1985, dozens of Illinoisans were captured by terrorists who took control of a TWA passenger airliner in the Mideast. And the Rev. Lawrence Martin Jenco, an Illinoisan, remains imprisoned in Lebanon.

U.S. Senators Dixon and Simon already have made specific recommendations and will need to become even more active in the fight against terrorism. It is truly a war, although undeclared; and those who are waging this war against the United States, Israel and others must be held accountable. They must be punished if such slaughter of innocent adults and children is to be halted or sharply reduced.

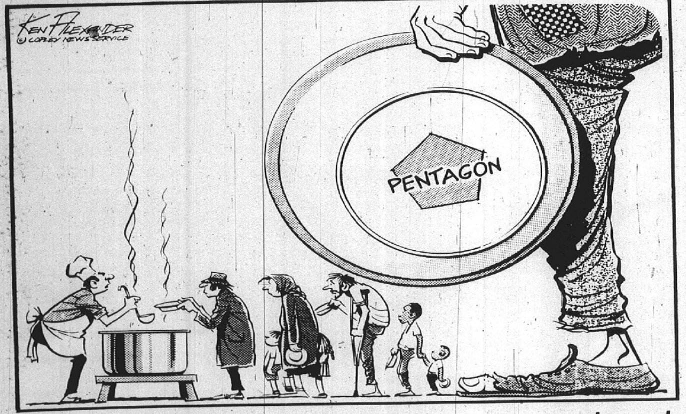

Pet sales for experimentation reconsidered

To the Editor:

I would like to commend the Madison County Board for its reconsideration of the current policy of pound seizure — the selling of former pet cats and dogs for experimentation.

The Animal Control Committee of the board is expected to address this controversial issue at its next meeting.

I believe a continuation of this practice would weaken the public confidence we place in the board and arguably break the public trust.

I am not against research but believe that pets have no place in the laboratory.

I realize that — although the economic impact of ending pound seizure cannot be simply dismissed — the revenue gained by the sale of the animals could be generated by more humane methods. For example: by the initiation of an aggressive adoption campaign or by slightly increasing the dog license fee.

I urge all concerned Granite City pet owners to contact your Madison County Board members, Vasil Eftimoff, Nelson Hagnauer, Morris Miles, Herbert "Junior" Milton, Donald Rea and William Webb, and inform them of your views.

LEDY VANKAVAGE
501 N. Hesperia.
Collinsville 62234

Readers React

Is the new DUI law too harsh?

Do you think the new DUI law, which results in the automatic suspension of a person's driver's license for DUI (driving under the influence), is too harsh?

Carol Downing, Granite City

"Not at all. I think it's about time that people are responsible for their actions when they drink and drive."

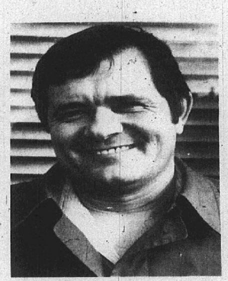

Dan Bowen, Glen Carbon

"I don't think it is. I know of people who have been killed by drunk drivers and I don't think that's too harsh at all."

William Weller, Granite City

"I don't think it's too harsh because most people (arrested for DUI) are repeat offenders. If you hit a person hard the first time, it might do some good."

The Forum . . .

Our readers respond

Name and address must accompany each letter but will not be revealed if anonymity is requested. Communications of less than 250 words will be given preference. All are subject to condensation and grammatical changes. Those libelous or not in good taste will be rejected or edited.

Ruling on new malpractice law applauded

To the Editor:

The Illinois Trial Lawyers Association praises the Dec. 18 decision of a Cook County Circuit Court judge that overturned five separate parts of the newly-enacted Medical Malpractice Reform Act of 1985.

The parts of the legislation we thought were desirable are in place, and those parts of the legislation that we felt were unfair to victims of medical negligence have been stricken from the legislation.

The requirement that lawyers filing medical negligence lawsuits file, with that lawsuit, an affidavit of a qualfied physician — that the medical records have been examined and that a meritorious cause of action exists — is a good, worthwhile provision of the new law.

Provisions of the Act declared unconstitutional were:

• — Mandated structured verdicts, a provision that allowed health care providers found guilty of medical negligence to pay the verdict to successful plaintiffs through periodic payments.

• — Abolition of punitive damages for doctors and lawyers.

• — A mandatory panel consisting of a judge, a lawyer, and a doctor to review the lawsuit prior to any trial. The penalty for proceeding to trial when the panel had recommended otherwise was to be payment of fees and costs for the other parties in the lawsuit.

• — Reducing judgments against doctors or hospitals by the amount the injured person received from his own insurance company or Social Security.

• — A sliding scale establishing what the plaintiff's lawyer could be paid through the contingency fee contract.

The ruling is being appealed directly to the Illinois Supreme Court. It is expected that the court will set the case for early in 1985.

The Illinois Trial Lawyers Association is a voluntary bar association, based in Springfield, with members in virtually every county of Illinois. Second vice president is Jon Carlson of Alton.

The association is dedicated to the preservation of trial by jury, and the rights of people to seek recovery for damages caused by the negligent acts of others.

DAVID A. DECKER
President, Illinois Trial Lawyers Association

Drive being held to create a war memorial

To the Editor:

The drive for funds for the Granite City War Memorial Fund held Saturday, Dec. 14, at the intersection of Fehling, Johnson and Nameoki Roads was successful, netting around $1,300 from 8 till 2:30 in 6-above weather at first, getting to around 10 degrees. It was very cold.

Many people were very kind; others did not give anything for the fund to erect a monument to the 135 veterans who died in the recent wars from our city.

Contributions can stil be given by taking your donation to the First Granite City National Bank downtown or its Bellemore branch. Checks can be made out to the Granite City War Memorial Fund.

Any amount is appreciated. We need $15,000 for the monument.

To the volunteers who helped on that cold Saturday, many thanks. I am sure the 135 veterans — our fallen heroes — would have appreciated it.

We are a long way from our goal, but by everyone contributing, we can attain that goal, perhaps by next Veterans Day, and have the monument in place at City Hall for the dedication. We will want everyone to attend the ceremonies.

Every nickel and dime and dollar counts. Don't let these veterans down; they gave their lives.

STEVE CONKOVICH
Chairman, Granite City War Memorial Fund

New Year idea - Year-round weight control

To the Editor:

Why shouldn't Christmas be in July? A few suggestions why not: Quoting the "Why shouldn't Christmas be in July?" column, it is claimed that "more sales are in the summer."

Having Christmas in July would devastate retailers. According to leading economists, Christmas in December is a major reason why consumers buy in the winter so heavily, and why employers can afford Christmas bonuses.

Besides, are we going to celebrate Christ's birthday in July? After all, that's why we have Christ(mas) in December.

As far as "New Year resolutions to lose weight," I believe if people can't control their appetite year-round as well as during the holidays, then that is a problem they will have to deal with.

But as far as Christmas pictures looking bloated from over-eating, I very much do not believe that Christmas dinners once a year will make people "bloated."

As far as snow is concerned, are we going to have to buy Christmas decorations without snow on them for July? Or better yet, listen to "I'm dreaming of a green lawn Christmas?"

Personally, I'm not dreaming of a July Christmas at all.

ROBERT T. STALLARD
2013 Lindell Blvd.

Street department praised clearing streets

To the Editor:

I would like to commend Mac Warfield, Granite City street commissioner, and his excellent street department for doing an excellent job taking care of our streets during the snowstorm in mid-December.

Granite City should be very proud in having a street department like this.

ANDY RAPOFF
3166 Yale Drive

Police News

Probation, restitution set on plea to theft

Steve E. Webb, 22, of 4025 Kathy Drive, Pontoon Beach, must serve one year probation, make $1,500 restitution and pay $55 in court costs following his guilty plea Dec. 16 to theft of less than $300 value. He was sentenced by Madison County Circuit Judge P.J. O'Neill.

Webb was charged July 5 with theft of more than $300 value, later reduced, after an investigation by the Madison County Sheriff's Department.

Plea to battery results in probation, jail term

Two years probation and six months in jail was the sentence handed down Dec. 10 to Sandra M. Merrifield, 35, of 1539 E. 20th St. Merrifield pleaded guilty to aggravated battery before Madison County Circuit Judge Charles Chapman, who also ordered her to pay $95 in court costs.

Merrifield was charged June 12 after an investigation by Granite City police.

Plea to theft results in year's probation, fine

Wilbert Herman, 32, of 504 Margaret Ave., Mitchell, pleaded guilty Dec. 2 to a reduced charge of theft of less than $300. He was sentenced that day by Madison County Circuit Judge Charles L. Chapman to one year probation and ordered to pay a $1,000 fine, $100 special costs and $55 court costs.

Herman and Anthony J. Wilson, 38, Glen Carbon, were charged May 6 with theft of more than $300, later amended, after an investigation by Pontoon Beach police.

The two were accused of taking a commercial charger, toolbox and tools from a carnival in Pontoon Beach.

They were arrested May 4 after Pontoon Beach police alleged seeing them back onto Pontoon Road from the area of the carnival's power trailer. Officers reported stopping their car after it narrowly missed an oncoming vehicle, and then told of finding the carnival equipment in the car.

THREE WARRANTS SERVED ON STALLED MOTORIST

After stopping to assist a stalled motorist on Maryville Road at Terminal Avenue Dec. 27, a Granite City police officer learned three active warrants were on file against the driver.

Billy Wayne Taylor, 31, of Bedford, Texas, was booked on St. Clair County Sheriff's Department warrants alleging disorderly conduct, driving under the influence of alcohol and improper lane usage. He was released upon posting $304 cash bail.

DUI AND 3 OTHER TRAFFIC CHARGES AGAINST DRIVER

Seeing a vehicle travel south on Grand Avenue, turn in front of him and head east on 18th Street, an officer halted the auto in the 1700 block of Madison Avenue Dec. 28.

The driver, John Parson, 31, of 3102 Missouri Ave. was charged with driving under the influence of alcohol, disobeying a stop sign, improper lane usage and driving without a valid driving license.

BURGLAR DAMAGES DOOR

A lock and door were damaged in a Dec. 27 burglary at the apartment of Richard Craig, 2108 Washington Ave. Nothing appeared to be missing at the time of the initial report.

DUI ARREST AFTER CRASH AT 111-35 INTERSECTION

After a two-car collision Dec. 27 at State Aid Route 35 and Illinois Route 111, Robert A. Stearn, 27, of 3701 Ruth St. was arrested for driving under the influence of alcohol.

Pontoon Beach police said an auto driven by Paul E. Bagby, 39, of 2522 Pontoon Road was westbound on 35 when Stearn's car passed a red stoplight on 111 and hit Bagby's car. There were no serious injuries. Stearn also was ticketed for failure to stop at the traffic light.

WARRANT IS SERVED HERE

Leon Carraway, 26, of East St. Louis was arrested by Granite City police Dec. 30 on a Fairview Heights warrant alleging battery. Arrested at 19th Street and Cleveland Boulevard, he was released on $102 cash bail.

DUI IS CHARGED DOWNTOWN

Mikel R. Brown, 28, of 1005 Washington Ave., Madison, was charged Dec. 28 with driving under the influence of alcohol and driving with a suspended license at 19th Street and Madison Avenue. He was released on $302 cash bail.

THIEF GETS PURSE, KEYS, THEN TAKES AUTOMOBILE

Theresa Dickinson of 2816 Maryville Road, a worker at Granite City Steel, told police Dec. 28 someone entered her work building and took her purse.

The purse contained $70 cash, credit cards, a checkbook and the keys to her car. The keys were used to take her grey 1985 Buick Regal two-door auto, license plate 427601.

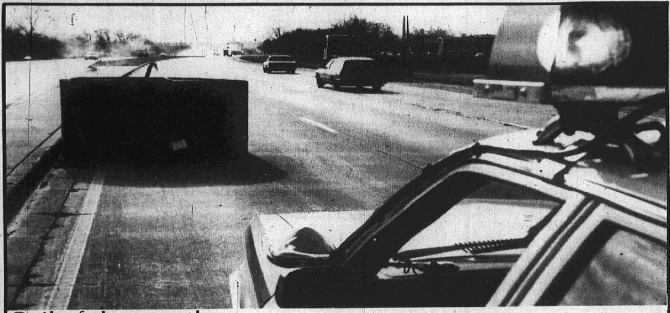

Coil of the month

TRAFFIC IS DIVERTED around a steel coil, weighing more than 22 tons, by a Granite City squad car in the southbound lanes of Illinois Route 3 near West 20th St. The coil, which broke loose from the tractor-trailer in the background, bounced several times on the pavement, resulting in several large holes, before coming to rest on its side against the median. No one was injured in the incident.

(Staff photo by Patrick Foley)

Probation, jail ordered for rural Granite Citian

A.C. Weldon Jr., 33, of Rural Route 1, Box 1255, Granite City, must serve 2½ years probation, six months in jail and pay a $1,000 fine, $100 special costs and $95 court costs, following a guilty plea Oct. 22 to unlawful restraint.

He was sentenced Nov. 22 by Madison County Circuit Judge P.J. O'Neill. Weldon was charged July 10 after an investigation by Granite City police.

DRIVER HURT IN CRASH ON NAMEOKI NEAR JILL

Harold Pierrie, 31, of 114 Roosevelt Drive, Madison, was injured Dec. 28 when his car was involved in an accident on Nameoki Road just north of Jill Avenue.

The driver of the other car, Jamie H. Powell, Rural Route 1, was not hurt. Pierrie said he was stopped in southbound traffic when the other vehicle arpproached from the rear.

WOMAN BEATEN AT HOME

Donna M. Walker of 2115 Benton St. said Dec. 28 a man struck her on the left side of the head with his fists and grabbed her by the face at her residence. She was treated at St. Elizabeth Medical Center for injuries.

JEWELRY TAKEN FROM HOME

Irene Kenner, 2211 Lindell Blvd., reported Dec. 29 a burglar forced open a door of her home. Items taken included two jewelry boxes containing costume jewelry. A complete list of missing items is being compiled.

UNLAWFUL WEAPON USE BY GC MAN IS ALLEGED

Charles T. Tilson, 53, of 2503 Denver St. was arrested Dec. 31 at 21st Street and Edwardsville Road and charged with unlawful use of a weapon.

Police alleged seeing a .38-caliber revolver in the waistband of Tilson's pants when he reached for his identification.

ALLEGED DINE AND DASH RESULTS IN ONE ARREST

Jeffrey L. Tanksley, 19, of Sawyerville was arrested Dec. 31 after he allegedly ate a pizza at Pizza Hut, 1533 Johnson Road, and then left without paying. He was located in the 3100 block of Jill Avenue, coming from behind a residence.

Tanksley was charged with prowling and theft. Three other men who allegedly were at the restaurant with Tanksley were not apprehended.

Area man pleads guilty to cannabis possession

Harvey L. Walker, 26, of 133 Lee Wright Homes, Venice, pleaded guilty Dec. 9 to possession of cannabis. Madison County Circuit Judge P.J. O'Neill sentenced him to 2½ years probation, 14 days in jail and ordered him to pay $95 court costs.

Walker was charged Oct. 23 after an investigation by Venice police.

Restitution, probation ordered for burglary

Mark McNeilly, 18, of Rural Route 3, Box 211, Madison, must serve one year probation and pay an undetermined restitution and $95 court costs following his guilty plea Dec. 20 to a burglary charge. Madison County Associate Judge Charles Romani presided over the sentencing.

McNeilly was charged Dec. 2 after an investigation by Chicago & Northwestern Railroad officers.

Joint motion dismisses Missouri man's charge

A charge of aggravated battery was dismissed Dec. 20 following a joint motion by the defense and the prosecution. Madison County Circuit Judge P.J. O'Neill presided.

Ricky C. Thompson, 28, of Ferguson, Mo., was charged July 29 with aggravated battery after an investigation by Venice police.

ATTENTION PRESS-RECORD READERS

If you are not receiving home delivery of your Press-Record . . . we apologize for this temporary delay of delivery but will soon have everything corrected. Please let us know if you want the paper delivered to your home. Call the Press-Record **877-7700**.

SKOTTY'S
Jewelry & Card Shop
1304 Niedringhaus
876-6414

LENNOX Gas Furnaces
COMFORT AIR CONDITIONING & HEATING, INC.
876-2626 — 24 HOUR SERVICE

THE COMPUTER SOFTWARE STORE
Granite City, Illinois
876-2155
SOFTWARE and ACCESSORIES for APPLE, IBM & COMMODORE
We can also help in the selection and purchase of your hardware.
GIVE US A CALL!

Earl's ARCHERY CLOSE-OUT
19TH & CLEVELAND
SALE!
BEAR WHITETAIL II. $99.99
PSE CHALLENGER $69.99
BARNETT SIDEWINDER. $69.99
BROWNING EXPLORER $129.99
BROWNING COBRA $79.99
PSE (LEFT HAND) GRAPHITE. $99.99
MOST ARE 1 ONLY IN STOCK
1ST COME 1ST SERVED
#2117 — 30" or 31"
ALUMINUM CAMO ARROWS. . . . Doz. $35.99
CAMOUFLAGE SALE
WATERPROOF-INSULATED
COATS w/ HOODS OR BIB PANTS. . . . Each $10.00
COTTON OVERALLS OR SUITS. . . $11.99
JONES STYLE HATS $2.99
ALL STYLES SOREL BOOTS 20% Off
KAUFMAN
Earl's
19TH and CLEVELAND

Granite City Opticians
"A Value Oriented Optical Dispensary"
Mon.-Fri. 9-5
Sat. 9-2
618-452-5154
Featuring Fine Eyewear By AVANT-GARDE OPTICS INC
#12 NAMEOKI VILLAGE
Nameoki Village Shopping Center
GRANITE CITY, IL 62040

JANUARY CLEARANCE
LEVI BENDOVERS
SIZES 32-46
REGULAR $25.00 NOW $19.99
PULL-ONS & SLIPPERS
SIZES 32-46
REGULAR $20.00 NOW $16.00
SELECT GROUP OF BRAS
SIZES 36-52
1/2 OFF
PANTY HOSE
REGULAR $3.75-$4.25 NOW 1/2 OFF
DRESSES
SIZES 14½-26½
20% OFF REGULAR PRICE
QUEEN'S WEAR BOUTIQUE
(LARGE SIZE SHOP ONLY)
23 NAMEOKI VILLAGE SHOPPING CENTER
GRANITE CITY, ILLINOIS
877-6253
MON.-FRI. 10-8
SAT. 10-6
SUN. 12-4

Lombardi's
Post Holiday Floor Sample
Clearance Sale
BarcaLounger Recliners
Solid Cherry & Solid Oak Accent Tables $159.00 each
Variety of Curio Cabinets
Tell City Rockers
Chairs Excellently Priced
9 Piece Solid Cherry Dining Room Set $2,299.00 Sale Price
Sofas Starting at $499.00
Solid Oak Dining Room Sets
See For Yourself. Every Floor Sample Clearance Priced
MasterCard
FINANCING AVAILABLE
VISA
Lombardi Furniture & Interiors
Where Great Expectations Are Fulfilled
23rd & Madison Ave.
452-4100

Obituaries

William Brandt

William Edward Brandt, 51, a Granite City attorney and lifelong resident, died at his home at 4:45 p.m. Wednesday, Jan. 1, 1986, following an eight-month illness.

He was born in St. Louis. Mr. Brandt graduated in 1962 from Washington University School of Law in St. Louis. He was a former chief assistant state's attorney and served as an assistant state attorney general and as a hearing officer for the Illinois Department of Revenue.

He was in private law practice here with Irvin Slate Jr. and Thomas Hildebrand.

Survivors include his wife, Mrs. Marlene Brandt; one son, William E. Brandt Jr., and two daughters, Stephanie K. and Mary L. Brandt, all of Granite City; a brother, Harry J. Brandt, Granite City; and his mother, Mrs. Mae L. Brandt of Edwardsville.

Funeral arrangments are pending at Irwin Chapel for Funerals, 2801 Madison Ave., where the telephone number is 877-6500.

Helen Broadway

Mrs. Helen G. (McReynolds) Broadway, 81, of Laguna Hills, Calif., formerly of Granite City, died at 3:47 p.m. Tuesday, Dec. 31, 1985, at St. Elizabeth Medical Center here. She was hospitalized for one day.

Born in Jerseyville, Ill., Mrs. Broadway lived in Granite City from 1906 to 1970, when she moved to California.

She worked as a secretary in the medical office of American Steel Foundries for 25 years and retired in 1968. Later, she was employed as secretary at the United Methodist Church in Laugna Hills, where she was a member.

Mrs. Broadway was a member of Niedringhaus United Methodist Church and a 50-year member of an Eastern Star chapter.

She was preceded in death by her husband, Gerald Broadway, in 1965 and bv a son, Gerald Broadway.

Survivors include one daughter, Mrs. Paul (Muriel) Kratz, Granite City; two sisters, Mrs. F.H. (Ruth) Huxel of Granite City, and Mrs. C.M. (Emily) Davis, Sun City, Calif.; seven grandchildren and three great-grandchildren.

Visitation will be from 4 to 9 p.m. today, Jan. 2, at Irwin Chapel for Funerals, 2801 Madison Ave., Granite City, where the Rev. Dan Sather will conduct 11 a.m. services Friday, Jan. 3. Burial will be at Sunset Hill Cemetery, Edwardsville. Memorials are suggested for St. John United Church of Christ, 2901 Nameoki Road.

Roy Griggs Jr.

Roy V. Griggs Jr., 50, of Edwardville died at 7 p.m. Saturday, Dec. 28, 1985, at Oliver C. Anderson Hospital, Maryville. He had been in the hospital for 15 days.

Mr. Griggs was born Feb. 10, 1935, in St. Louis. A former local resident, he was employed by Granite City Steel for 32 years.

He was a member of the Southern Baptist Church in Madison.

Survivors include his wife, Norma (Waters) Griggs; one son, Roy V. Griggs III; one daughter, Angela Franklin; and his parents, Mr. and Mrs. Roy (Armenta Smith) V. Griggs Sr. of Madison.

Visitation will be held Saturday, Jan. 4, after 1 p.m. at Officer Funeral Home, 2114 Missouri Ave., East St. Louis, with services on Sunday, Jan. 5, at 7 p.m. at Southern Baptist Church, 800 Bissell St., Madison, the Rev. William Wise officiating. Burial will be on Monday, Jan. 6, at 10:30 a.m. at Sunset Gardens of Memory, Millstadt.

Robert Jefferson

Robert L. Jefferson, 61, of 441 N. 14th St., East St. Louis, died Tuesday, Dec. 24, 1985, at 5:45 a.m. at Jefferson Barracks Hospital, St. Louis. He had been in the hospital for one week.

Born in Madison on March 24, 1924, he resided here for many years. He worked as a custodian for School District 189 for 30 years.

Mr. Jefferson was a member of Greater New Hope Baptist Church, 2240 Missouri Ave., East St. Louis.

Survivors include two sons, Brian of East St. Louis and Johnny of Dallas, Texas; one daughter, Lisa Jefferson of East St. Louis; one sister, Minola Brown of East St. Louis; and one grandchild.

Services were conducted Monday, Dec. 30, at Greater New Hope Baptist Church, the Rev. David Crockett officiating. Burial was at the National Cemetery, Jefferson Barracks. Arrangements were made by Officer Funeral Home, 2114 Missouri Ave., East St. Louis.

Charles Milster

Charles E. Milster, 58, of Huntsville, Ala., formerly of Granite City, died Monday, Dec. 23, 1985, at a Huntsville hospital. He had been ill two years.

Born May 3, 1927, in Granite City, Mr. Milster attended local schools. He served in the U. S. Army during World War II and later was in Korea with the Army Reserves.

Employed by the federal government for more than 30 years, he worked at the Redstone Arsenal research facility at Huntsville with the late Dr. Werner Von Braun.

Among the survivors are his wife, the former Phyllis Jean Pinkley; three sons, James Milster of Mobile, Ala., Daniel Milster of Alabama and Edward Milster; two brothers, Frank Milster of Granite City and Gene Milster of Columbia, Mo.; a sister, Mrs. Jewell Campbell of Spokane, Wash.; and two grandchildren.

A brother, Benton Milster, died Dec. 10, 1984.

Services and burial took place Dec. 27 in Huntsville.

Earl Mosley

Earl Mosley, 74, of 707 Bissell St., Madison, died on Monday, Dec. 30, 1985, at 7:44 a.m. at DePaul Hospital in St. Louis.

Born in Mounds City, Ill. on June 7, 1911, he worked at Granite City Steel.

Mr. Mosley was a member of New Salem Baptist Church, 1329 Klein St., Venice.

Survivors include a daughter, Elaine Parron of Madison; one sister, Frances Lucas of Omaha, Neb.; and four grandchildren.

Visitation will be after 1 p.m. on Friday, Jan. 3, at Officer Funeral Home, 2114 Missouri Ave., East St. Louis. Services will be Saturday, Jan. 4, at 11 a.m. at New Salem Baptist Church, Venice, with the Rev. Seanes Boyce officiating. Burial will be at Sunset Gardens of Memory in Millstadt.

C. Jean Neely

C. Jean (Vaughn) Neely, 52, of 18 Glendale, Glen Carbon, died Monday, Dec. 30, 1985, at 11:15 p.m. at the Oliver C. Anderson Hospital emergency room in Maryville.

Born on Feb. 3, 1933, in St. Louis, she had lived in Glen Carbon for the past 15 years. A former local resident, she was of the Catholic faith.

Robert Neely, her husband, preceded her in death on Aug. 18, 1985. They were married on May 19, 1952, in St. Charles, Mo.

Survivors include two brothers, Don Vaughn of Oakton, Va., and Richard Vaughn of Ferguson, Mo., and nieces and nephews.

Visitation will begin today, Jan. 2, 1986, after 3 p.m. at Bob Thomas Memorial Mortuary, 2205 Pontoon Road, Granite City. The funeral will be at 11 a.m. Friday, Jan. 3, at Thomas Chapel, with the Rev. Phil Simcosky officiating. Burial will be at the National Cemetery, Jefferson Barracks, Mo.

Pearl Reeves

Mrs. Pearl (McDowell) Reeves, 81, of Granite City, ill for five months, died at 2:20 p.m. Tuesday, Dec. 31, 1985, at St. Elizabeth Medical Center, where she was a patient two weeks.

Born in Dixon, Mo., Mrs. Reeves lived in this area for 67 years. She was of the Pentecostal faith.

Her husband, Raymond Reeves, died in 1965.

Survivors include nieces and nephews. She was preceded in death by six brothers, Henry, Ervey, Verney, Fred, Virgil and Tom McDowell.

Visitation will begin at 5 p.m. today, Jan. 2, at Mercer Mortuary, 1416 Niedringhaus Ave., where services will be conducted at 1 p.m. Friday, Jan. 3. Burial will be at St. John Cemetery, 2901 Nameoki Road.

Steve Sonev

Steve D. Sonev, 80, of 1639 Poplar St., hospitalized for one month with a heart aliment, died at 3:40 p.m. Tuesday, Dec. 31, 1985, at St. Elizabeth Medical Center.

Born in Veliko-Turnovo, Bulagria, Mr. Sonev lived in St. Louis for some time before moving to this area 22 years ago.

He owned and operated the State Tailoring Shop in Granite City from 1955 until he retired in 1977.

Mr. Sonev was a member of Holy Trinity Bulgarian Orthodox Church and Elks Lodge 1063.

He and his wife, Millie (Douchleff) Sonev who survives, celebrated their 50th wedding anniversary on May 19, 1985. They were married at Holy Trinity Church in 1935.

Other survivors include a sister, Mrs. James (Gana) Shipcoff of Madison, and a brother-in-law, nieces and nephews.

Visitation will be from 3 to 8 p.m. today, Jan. 2, at Mercer Mortuary, 1416 Niedringhaus Ave., where a Parastas service will be held at 6:30 p.m. today. The funeral procession will leave the mortuary at 9:45 a.m. Friday, Jan. 3, and go to Holy Trinity Church, 1300 Grand Ave., Madison, for 10 a.m. services. Burial will be at the Sunset Hill Mausoleum, Edwardsville Township. The family requests memorials to Holty Trinity Church.

Sylvia Stockton

Mrs. Sylvia M. (Roach) Stockton, 66, of 2013 Grand Ave., ill for one year, died at 12:30 a.m. today, Jan. 2, 1986, at St. Elizabeth Medical Center. She was hospitalized for one month.

A four-year resident of Granite City, she was born in East Prairie, Mo. Mrs. Stockton was of the Protestant faith.

Survivors include one son, Richard Wilson of Chicago; two sisters, Mrs. James (Mary) Marshall and Mrs. Clyde (Lucy) Boyd, and a brother, Sam Guge, all of Caseyville; and two grandchildren.

Visitation will begin at 5 p.m. Friday, Jan. 3, at Mercer Mortuary, 1416 Niedringhaus Ave., where funeral services will be conducted at 1 p.m. Saturday, Jan. 4. Burial will be in Lake View Memorial Gardens, Belleville.

MARIA WHEELER, 64, of 4131 Rode Ave., who died at 1:49 p.m. Monday, Dec. 30, 1985, at St. Elizabeth Medical Center. A wake service will be held at 6 p.m. today at Bob Thomas Memorial Mortuary, 2205 Pontoon Road. The Rev. Henry Schmidt will say mass at 9 a.m. Friday, Jan. 3, at St. Elizabeth Catholic Church, Pontoon and Johnson roads. Burial will be at Calvary Cemetery, Edwardsville.

William Williams, 62, Smith welder, dies

William R. "Punch" "Bill" Williams, 62, of Fairview Heights, died at 4:28 a.m. Tuesday, Dec. 31, 1985, at St. Elizabeth's Hospital in Belleville. He had been ill for six months and in the hospital one day.

He was born Oct. 8, 1923, in East St. Louis. He retired Sept. 26, 1980, as a welder at A.O. Smith Corp. here after 26 years' employment. He was a member of United Auto Workers Local 1704 and was an Army veteran of World War II.

His brother, Harry L. Williams, preceded him in death.

Survivors include his wife of 43 years, Betty J. (Bristow) Williams; two sons, Larry R. of Boise, Idaho, and R. Allen Williams of Plattsmouth, Neb.; two daughters, Mrs. Richard T. (Carol S.) Kaliher and Mrs. John C. (Patricia K.) Oster, both of Caseyville; his parents, Mr. and Mrs. Lewis (Catherine Lynch) Williams of Vandalia; two brothers, Robert of Belleville and Lawrence E. of Collinsville; four sisters, Jeanette Adams of Washington Park, Pauline Soucy of Collinsville, and Mrs. Ron (Mary) Black and Maxine Moore, both of Vandalia; one grandson and six granddaughters.

Visitation took place Wednesday, Jan. 1, at Kassly Colonial Mortuary, 9900 St. Clair Ave., Fairview Heights, with services at Kassly Chapel set for today, Jan. 2, at 12:30 p.m. with the Rev. Bernard Voss officiating. Burial will be at Lake View Memorial Gardens, Belleville.

Gifts may be made to the American Cancer Society.

Services Monday for Mrs. Thelma Norfleet

Funeral services were conducted at 11:30 a.m. Monday, Dec. 30, 1985, at Davis Funeral Home, 21st Street and Cleveland Boulevard, for Mrs. Thelma M. Norfleet, 58, of 1209 22nd St.

A passerby saw her in an automobile parked on the Madison County Nature Trail about 100 feet east of Lake Drive and called Pontoon Beach police at 11:46 a.m. Friday. Death was attributed to a bullet wound to the head caused by a 22-caliber gun.

She was pronounced dead at the scene by Madison County Deputy Coroner Dick Mizell at 12:10 p.m. Dec. 27. There will be an inquest.

Survivors include her husband, two daughters, her father, one sister and four grandchildren.

Burial took place at St. John Cemetery, 2901 Nameoki Road.

Rites conducted for David Joshua Smith

The Rev. James Reinert officiated at 1 p.m. services Tuesday, Dec. 31, at Lahey-Sedlack Funeral Home, 501 Madison Ave., Madison, for David Joshua Alan Smith, 6 years old, of Madison.

He was pronounced dead at his home at 8:30 a.m. Saturday, Dec. 28, 1985, by Dick Mizell, Madison County deputy coroner.

A victim of leukemia, David had visited Disneyland in Anaheim, Calif., returning home on Monday, Dec. 23.

Burial was at National Cemetery, Jefferson Barracks, Mo.

Funeral services

Among the area deaths reported in Sunday and Thursday's newspapers were:

BEEBE, Mrs. Louise E. (Brickler), 85, of 3984 Lake St., Pontoon Beach, died at 12:10 p.m. Thursday, Dec. 26, 1985, at St. Elizabeth Medical Center emergency room. Mass was said at St. Elizabeth Catholic Church at 10:30 a.m. Monday, Dec. 30, Burial was at St. John Cemetery, 2901 Nameoki Road. Friends called at Irwin Chapel for Funerals, 2801 Madison Ave.

Browning, Mrs. Roberta F. (Marshall), 73, of 2305 Elm Ave., died at 5:15 a.m. Monday, Dec. 30, 1985, at Colonial Haven Nursing. Services were held at 1 p.m. today, Jan. 2, at Bob Thomas Memorial Mortuary, 2295 Pontoon Road. Baurial was at St. John Cemetery, 2901 Nameoki Road.

FOURT, Eugene, 65, of Lebanon, Mo., formerly of Granite City, died Saturday, Dec. 28, 1985, at his winter home in Corpus Christi, Texas. Services were held at 9:30 a.m. today, Jan. 2, at Kassly Colonial Mortuary, Fairview Heights. Burial was at Lake View Memorial Gardens, Belleville.

GOSNEY, Mrs. Alma (Donohue), 76, of 2401 Winters Drive, died at 6:48 p.m. Saturday, Dec. 28, 1985, at St. Elizabeth Medical Center. Services were held at 11 a.m. today, Jan. 2, at Campbell Funeral Home, Norris City, Ill. Burial was at the International Order of Odd Fellows Cemetery in Norris City. Friends called earlier at Davis Funeral Home, 21st Street and Cleveland Boulevard.

HOWARD, Sgt. Arthur W., 25, U. S. Army, of Granite City, died early Sunday morning, Dec. 29, 1985, in West Germany. Arrangements are pending at Bob Thomas Memorial Mortuary, 2205 Pontoon Road. Friends may call 931-2121 for details.

JACKSON, Mrs. Ada (Fentress), 77, of 220 Hill St., Eagle Park, near Madison, died at 8 p.m. Friday, Dec. 20, 1985, at St. Mary Hospital in East St. Louis. Services were held at 7 p.m. Friday, Dec. 27, 1985, at Officer Funeral Home, 2114 Missouri Ave., East St. Louis, . Burial was at Sunset Gardens of Memory in Millstadt.

JOHNSON, Robert P., 81, of Granite City, died at 6:30 p.m. Sunday, Dec. 29, 1985, at The Colonnades Nursing Home. Services were held at 11 a.m. Tuesday, Dec. 31, at Irwin Chapel for Funerals, 2801 Madison Ave. Burial was at Sunset Hill Cemetery, Edwardsvillep.

KARANDJEFF, Henry D., 92, of 3116 Yale Drive, died at 1:36 p.m. Friday, Dec. 27, 1985, at St. Elizabeth Medical Center. Services were held at 10 a.m. Tuesday, Dec. 31, at First Presbyterian Church, 22nd Street and Delmar Avenue. Burial was at Sunset Hill Cemetery, Edwardsville. Friends called Monday at Mercer Mortuary, 1416 Niedringhaus Ave.

LAMBUS, Julia, 90, of 805 Bissell St., Madison, died Sunday, Dec. 22, 1985, at the Anna Henry Nursing Home, Edwardsville. Services were held at 7 p.m. Friday, Dec. 27, at Officer Funeral Home, 2114 Missouri Ave., East St. Louis. Burial was Saturday, Dec. 28, at Sunset Gardens of Memory, Millstadt.

McCORD, Mrs. Lula B. (Manners), 93, of 2525 State St., died at her home at 6:38 p.m. Thursday, Dec. 26, 1985. Services were held at 11 a.m. Monday, Dec. 30, at Bob Thomas Memorial Mortuary, 2205 Pontoon Road. Burial will be at Lake View Memorial Gardens, Belleville.

MOSKOFF, Christ, 81, of Redwood City, Calif., and Grass Valley, Calif., formerly of Madison, died Sunday, Dec. 22, at his home in Grass Valley. Private services were held in Grass Valley, Calif.

MOTES, Elmer, 83, of Charleston, Mo., formerly of Granite City, died at 3:37 p.m. Sunday, Dec. 29, 1985, at Missouri Delta Community Hospital in Sikeston, Mo. Services were held at 10 a.m. today, Jan. 2, at Bob Thomas Memorial Mortuary, 2205 Pontoon Road. Burial was at Valley View Cemetery, Edwardsville.

NEWMAN, Leslie J., 82, of Houston, Texas, formerly of Granite City, died at 1:20 p.m. Sunday, Dec. 29, 1985, at Pasadena General Hospital, Texas. Private funeral services were held today, Jan. 2, at Davis Funeral Home, 21st Street and Cleveland Boulevard, where friends called earlier. Burial was at Sunset Hill Cemetery, Edwardsville.

WASYLUKA, John, 75, of Granite City, died at the Colonial Haven Nursing Home at 10 p.m. Wednesday, Dec. 25, 1985. Mass was said at 9:30 a.m. Monday, Dec. 30, at St. Mary Greek Catholic Church, Madison. Burial was at Mount Carmel Cemetery, Belleville. Friends called at Irwin Chapel for Funerals, 2801 Madison Ave.

WHEELER, Mrs. Maria C. (Schmitt), 64, of 4131 Rode Ave., formerly of Germany, died at 1:49 p.m. Monday, Dec. 30, 1985, at St. Elizabeth Medical Center. Visitation will begin at 4 p.m. today, Jan. 2, at Bob Thomas Memorial Mortuary, 2205 Pontoon Road, where wake services will take place at 6 p.m. Thursday. Mass will be said at 9 a.m. Friday, Jan. 3, at St. Elizabeth Catholic Church, Pontoon and Johnson roads. Burial will be at Calvary Cemetery, Edwardsville.

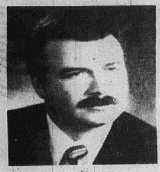

Irwin Chapel
"...thoughtfulness, always"
2801 Madison Avenue
877-6500

COMPLETE
REAL ESTATE AND INSURANCE SERVICE
SINCE 1925
LUEDERS AGENCY
H. E. LUEDERS 877-0388 J. M. HENDERSON

JANUARY
CLEARANCE
BUY NOW . . . FOR VALENTINE'S DAY
ALL SWEETHEART RINGS
1/2 PRICE
ALL COLIBRI PEN & PENCIL SETS
1/2 OFF
SELECT GROUP OF COLIBRI LIGHTERS
1/2 OFF
SELECT GROUP OF
CHILDRENS COSTUME RINGS
1/2 OFF
14-KT. GOLD NAME PENDANTS
1/2 PRICE
EAR PIERCING DAILY 9 A.M. TO 5 P.M.
(EXCEPT WEDNESDAY)
Walker's JEWELRY & GIFT SHOP
Where Quality and Value Begin
1237 Nineteenth St.
Granite City
Phone 451-4759

BETTER HEARING IS OUR BUSINESS
OUR REPUTATION OF HONEST BUSINESS AND MANY ACCREDITATIONS IS YOUR SURETY OF QUALITY SERVICE
You owe it to yourself, family and friends to get relief from the embarrassing situations a hearing loss brings on its victims. THE PRESTIGIOUS TRI CITY HEARING AID SERVICE offers you the best hearing aids money can buy at affordable prices — batteries, ear molds, repairs and friendly service.
TRI CITY HEARING AID SERVICE
"... a trusted name in hearing aids"
1142 RHODES STREET, EAST MADISON
OPEN MON./FRI., 9 A.M. to 5
877-5333
STATE CERT. #0025

A. W. DAVIS

Davis
FUNERAL HOME, LTD.
21st and Cleveland Blvd.
877-0120
Our Tradition Continues . . .
LOREN H. DAVIS
CAROL A. DAVIS
"We Care"
MRS. LEONARD R. DAVIS

THOMAS MEMORIAL
2205 Pontoon Rd.
931-2121
MERCER MORTUARY
1416 Niedringhaus Ave.
876-4321
LAHEY/SEDLACK
501 Madison Ave.
876-6222 876-1615
Serving Families With Trust And Sincerity
Regardless of Financial Circumstances
Spacious Facilities/3 Convenient Locations
Monuments Available
Pre-Planned Funerals
Thomas Mortuaries, Ltd.

1985— looking back

MARYLAND PLAZA is destroyed by fire June 23 resulting in $500,000 in damage. Five businesses were damaged by the blaze and one fireman was injured.

A HUG FOR DAD is given by Beth Parente to Monroe Worthen on his re-election to the Granite City School Board Nov. 5. He was first elected to the board in 1960.

MADISON TEACHERS go on strike Nov. 4 and picket outside school buildings throughout the city. Negotiations continued and a settlement was reached. Classes resumed on Nov. 19.

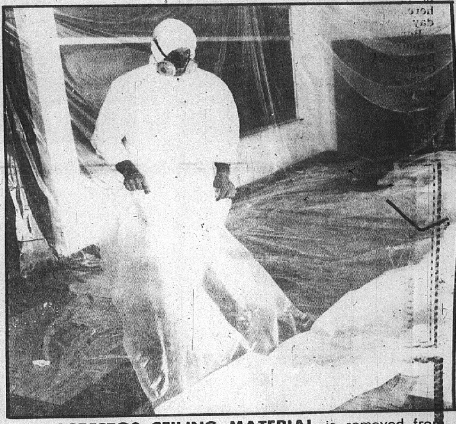

ASBESTOS CEILING MATERIAL is removed from classrooms in a wing of the Venice Public Schools during August. Most classrooms were ready in time for the fall semester.

JUST A MEMORY NOW, the Park-N-Eat drive-in, began in 1939, at Madison and Niedringhaus avenues is demolished during early January. A new quick shop is being built on the site.

Fire photo by Susie Thomas Harris
All others by Patrick Foley.

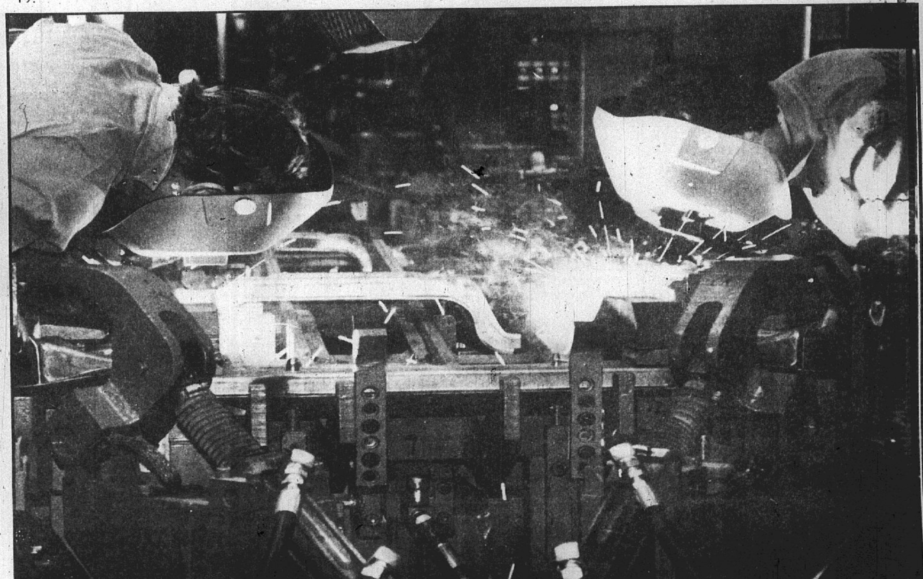

THE A.O. SMITH PLANT reopens early in the year after a $60 million renovation and retooling program. Partial frames for Ford and Mercury vehicles are now being manufactured.

SPORTS

Glad tidings, wins fill holiday tournaments

Area teams fared well in the Christmas tournaments which were completed last weekend. Press-Record photographers were on hand to record what happened.

Here's a brief summary:

The Granite City High School wrestling team won the 25th annual Holdiay Tournamanet here to remain unbeaten on the season.

The Warriors did it the hard way, taking no individual champions. However, nine Warriors advanced into the championship round securing valuable team points. Granite City held off Belleville East and Roxana for the win.

The team title was the first for a Granite City team since 1982 when Granite City North won it all. Ironically, Warrior coach Walt Whitaker guided the Steelers to that title.

On the hard court, the Warrior basketball team improved to 10-1 and finished third in the Collinsville Schnucks Holiday Classic.

Granite City beat the Kahoks 68-66 in the third place game. Junior guard Tim Hogan was named to the All-Tournament team.

Madison was entered in that same tournament. The Trojans beat defending champion Decatur MacArthur but lost to Granite City in the quarterfinals.

The win was the first for the Warriors over a Madison team in 13 years.

At Columbia, Venice fell to Lebanon 75-74 in the finals on a jump shot by Ronald Vann with four seconds left.

The Red Devils' Jesse Hall was named the tournament's Most Valuable player, scoring 139 points in the tourney.

Hall, a junior, set new records for most points in game and most field goals. The old records stood for 15-years.

Staff photos by Dave Whaley, Gary King and Gregg Ochoa

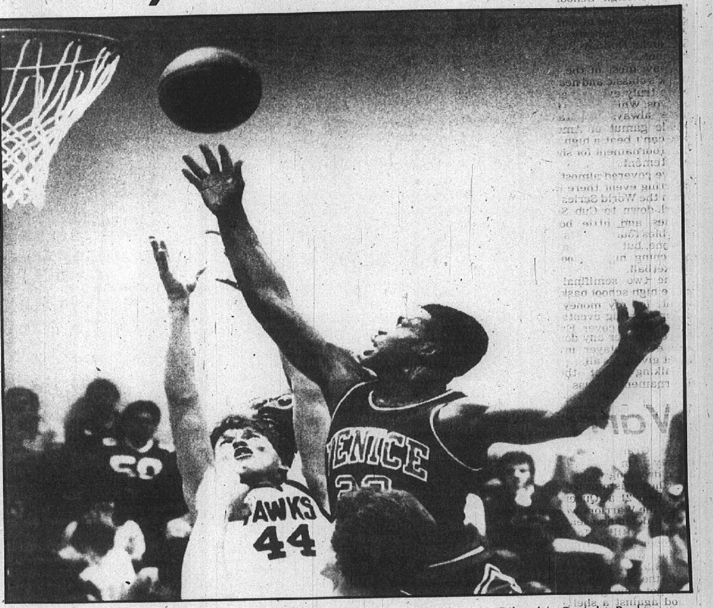

IN FOR TWO. Venice's Jesse Hall drives to the basket as Gibault's Dwight Badger defends.

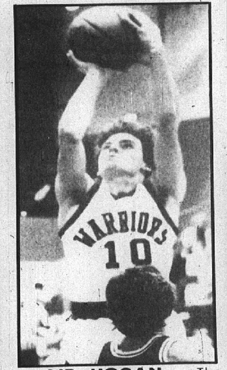

AIR HOGAN. The Warriors Tim Hogan drive to the basket against Collinsville.

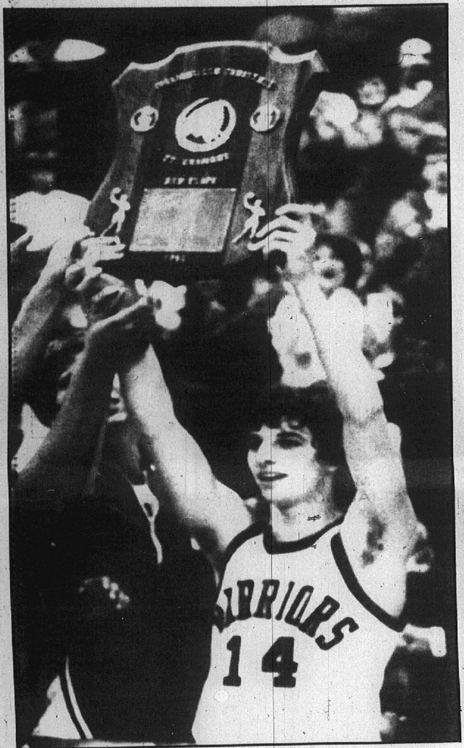

THIRD PLACE. Senior Joe Gray displays the third place trophy won at Collinsville.

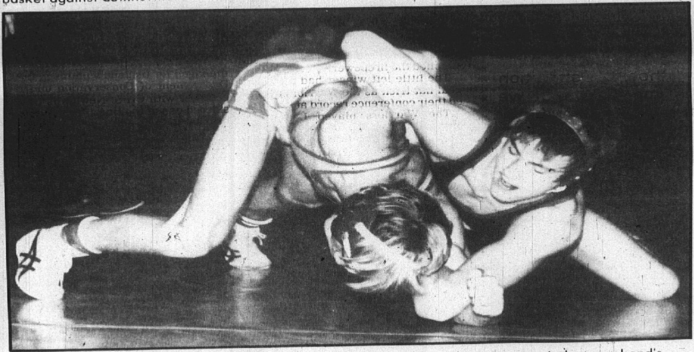

IN CONTROL. Granite City's Chuck Sparks tangles up his opponent in last weekend's Holiday wrestling tournament.

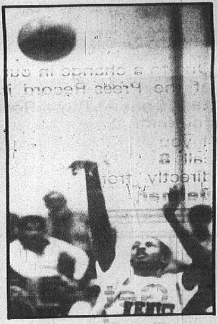

BE-WARE. Venice's Ed Ware lets fly a jumper at Columbia.

1986 in review

Crystal ball gazing: The year that will be

Sports comment

Dave Whaley

Well, the year is over and it's time for the sports year in review.

But this will not be 1985 in review. Instead, we will gaze into the ol' crystal ball and take a look at the happenings of 1986. Can't you just see these things happening?

Jan. 26: The Chicago Bears get revenge for their only loss of the year by slipping by the Miami Dolphins, 20-17, in Super Bowl XX. William Perry celebrates by receiving a game ball, then eating it. Perry's 136 yards rushing and two touchdowns pace the Bears. Walter Payton, Perry's blocking back, marvels at Perry's running ability. "He only needs a small hole and he breaks for daylight," says Sweetness.

Feb. 7: The Granite City Warriors wrap up the Southwestern Conference crown. Continuing their NBA-like scoring, the Warriors defeat Belleville East, 131-106. Jamie "Dr. J" Hogan scores 37 points, including a not-too-tame-Hall-of-Fame-put-to-shame slam dunk. Don Deterding is last seen with his head in his hands.

Feb. 20: The St. Louis Cardinals open spring training in St. Petersburg, Fla. John Tudor is slated for a three-round middleweight bout against a St. Petersburg Times reporter.

Feb. 22: In St. Pete, Vince Coleman is spiked by the rake of one of the ground crew members. He will be out indefinitely. In Arizona, at the Oakland A's training camp, Joaquin Andujar is miffed when he is not named to start the A's first exhibition game.

March 6: Keeping with tradition, the St. Louis Football Cardinals name Ara Parseghian head coach. Parseghian immediately hires Gerry Faust and Bud Wilkinson as assistant coaches.

April 8: The Baseball Cardinals win their home opener over the Cubs, 5-0. John Tudor pitches the shutout, then mugs a Chicago Tribune reporter outside the stadium. The Cardinals lose Coleman for three weeks when he is run over by Fredbird's motorbike.

April 29: Bill Bidwill threatens to move the Big Red to Saskatoon unless his demands are met. Bidwill holes up in St. Louis City Hall, holding Gene McNary and Vince Schoemehl hostage. He won't release them unless he is supplied with a helicopter for a flight to Earth City.

April 30: The showdown at City Hall ends when Neil Lomax lobs tear gas into Schoemehl's office. But he badly overthrows the office, gassing several aldermen. In the commotion, Stump Mitchell grabs Bidwill and goes 62 yards before being hauled down.

June 6: During a rain delay at Busch Stadium, Coleman skillfully avoids the tarp but cuts his hand on an electric fan in the dugout. Tudor is run over by the tarp. Says John, "What do you need to roll onto this field, a driver's license?"

July 17: Parseghian opens the Big Red training camp. He promises a tougher camp than last year. The afternoon golfing session will be cut to two hours.

July 18: Andujar, with a 5-11 record, is miffed when he is named to start the All-Star Game for the American League. But he goes anyway. The home plate umpire is Don Denkinger. The first pitch is nine feet outside. Denkinger calls it a strike, then ejects Andujar.

Aug. 24: The Big Red drop their final pre-season game, a 44-3 loss to the East St. Louis Flyers. Flyer Coach Bob Shannon sympathizes with the Cardinals, saying they just caught East Side "on one of our good days."

Sept. 16: In first place by a game, the Cardinals defeat the Mets, 6-3, despite seven hits by Keith Hernandez, who apologizes to the St. Louis fans. Tudor decks Mike Shannon with one punch and wrestles Jack Buck to the ground. Coleman trips over Dwight Gooden's glove and will be out a week.

Oct. 13: Mike Heath homers to give the Cardinals an apparent 2-0 lead in the ninth inning of the first World Series game. But he is called out by Denkinger for passing Coleman, who was on base. Coleman had tripped over Tudor, who was wrestling on the ground with a Los Angeles Times reporter.

Oct. 18: Andujar, a commentator for NBC during the World Series, defends the umpires, who have taken a lot of heat for their work in the post-season. He is miffed, however, because neither the Cardinals nor the American League Champion Yankees named him as a starting pitcher in the Series.

Oct. 20: The Yankees win the World Series in seven games, beating the Cardinals, 15-0, in the finale. Whitey Herzog and Danny Cox are ejected after arguing with Andujar over his description of the sixth game. After the game, Tudor punches the automatic tarp and Coleman is injured when he trips over Billy Martin. Martin managed the first two games of the Series, was fired, then came back to manage the deciding seventh game.

Nov. 23: The Big Red are 12-0 and Parseghian is the toast of the town. His innovative ways have made the Cardinals national heroes. The team is led by 450-pound rookie Jimbo "The Washer-Dryer" Livingston. Livingston is used mainly as a deep threat in the passing game.

Dec. 21: The Cardinals wrap up a 15-1 regular season. In the post-game celebration, "The Washer-Dryer" runs over Vince Coleman.

Dec. 28: The Cardinals are eliminated from the playoffs when Neil O'Donoghue kicks a last-second field goal for the Rams. John Tudor punches O'Donoghue in the locker room afterwards, mistaking him for a New York Daily News reporter. Andujar is miffed because the Big Red did not make him the starting quarterback for the game.

Dec. 31: The post-season honors roll in. "The Washer-Dryer" is named Appliance of the Year by Sports Illustrated. Tudor is named Fighter of the Year by Ring Magazine, then gets in a fight with Burt Sugar, editor of the publication, and knocks his hat off. Coleman, with 123 stolen bases and seven freak accidents, gets a special merit award from the American Medical Association. Andujar is miffed.

Happy New Year!

Sports of All Sorts

by Al Barnes

Copyright Applied For

Nothing can beat it

COLLINSVILLE — Looks like Frank Pitol, athletic director at Collinsville High School and former basketball great for the Kahoks, has got himself and his community a big winner in the annual Collinsville Schnucks Holiday Basketball Tournament.

I saw most of the games in last week's classic and nearly all of them were truly exciting and drew large crowds. Which brings to mind what I have always maintained: In the whole gamut of American sports, you can't beat a high school basketball tournament for sheer thrills and excitement.

I've covered almost every type of sporting event there is, all the way from the World Series and the Super Bowl down to Cub Scouts softball games and little boys and girls marbles tournaments.

None, but none, can come close to matching high school tournament basketball.

The two semifinal games in a state high school basketball tournament, for my money, beat all the other sporting events a reporter is privileged to cover. Everyone knows there is never any doubt as to each and every player in a prep cage meet giving his all.

Talking about the Collinsville Tournament, I was in an envious position as to which school I was pulling for to win it all. Since Granite City and Madison are in this paper's area, naturally I would have been very happy if either won it all. I also have close ties with the Collinsville Kahoks since I lived in Collinsville from 1948 through 1954 and my oldest son graduated from that school in 1954.

Well, what about Springfield Southeast and Lincoln (the eventual winner)?

Lincoln is easy to explain: It was the school from whence I graduated in the spring of 1930, and the town where I was raised. And it's a school which has a great prep athletic tradition like Collinsville, Granite City and Madison. Collinsville has won two state tourneys, Madison two and Granite City one. Southeast and Lincoln have yet to win it all.

Last week, Lincoln won the Collinsville Tournament by defeating Southeast. The Granite City Warriors, incidentally, to me looked like the class of the tournament — except for the Southeast game, when they suffered their only bad game of the season. Speaking well for the Warriors was the great way they bounced back and defeated Collinsville for third place honors.

The reason I like Southeast is because of the Spartans' young coach, Tony Johnson, who played two brilliant years for the Southern Illinois University at Edwardsville Cougars while I was sports information director there. And he was one of the top five players for the Cougars in the 14 years I spent at SIUE.

Lincoln's victory over Collinsville in Saturday's semifinal was really, in a way, a gift to the Railers by the Kahoks. New Kahok Coach Bobby Bone saw his charges in almost complete command the first three quarters, but they then "blew" the game by their failure to hit free throws in the late going. This failure at the charity line is so unlike previous Collinsville teams through the years.

By the way, it was Jeff Eaves, who has been scorekeeper for the Madison Trojans since 1970, who pointed out to me that the Granite City victory over Madison (80-58) during the tournament was the first time in 16 games the Warriors had beaten the Trojans. Also, Jeff cast his vote for Terry Ripka as the best basketball player turned out in the Tri-Cities.

Terry was a great player, that's for sure.

Warrior skaters are now 7-6

The Granite City High School hockey team is now 7-6 on the season after dropping three of four games over the Christmas holidays.

On Dec. 21 at Queeny Park in St. Louis, the Warriors were shellacked 14-2 by defending league champion DeSmet. Bill Moore and Lee Schreiber had first period goals for Granite, which trailed only 4-2 after the opening stanza.

But the Spartans, unbeaten this year, got nine goals in the second period against a shellshocked Tom Schnefke in goal.

The Warriors then dropped a 6-3 decision to Hazelwood Central at home Dec. 23. Coach Garry Henson was disappointed in the outcome, saying the Hawks were a team the Warriors could beat.

"We weren't too sharp in that game," he said. "We had about nine clear breakaways and didn't score on any of them."

Joey Edwards had a pair of goals in the game and Richie Grogan added the third.

The Warriors were upset again Friday night on the road against McCluer North, 4-3. The Stars scored in the final two minutes for the win.

"I had a long talk with the team before that game," Henson said. "We talked about our approach to the game. We have really been lacking intensity."

Henson's son, Garry, had two goals in that game.

After losing two games to teams Henson felt were inferior to his, the Warriors came back with a strong effort Saturday against one of the better teams in the area, Parkway West. Jay Strotheide and Matt Krekovich, two players who had missed the previous three games while on vacation, were back in the lineup, but it was Doug Suess who supplied the firepower.

The little left winger had a three-goal hat trick as the Warriors evened their conference record at 3-3.

The Warriors played Lafayette Monday night at the Wilson Park Ice Rink and will play Parkway Central Thursday at 8:15 p.m. at Queeny Park.

—Dave Whaley

ATTENTION

PRESS-RECORD DELIVERY PEOPLE

Due to a change in our method of distribution of the Press-Record it is important that we hear from all Press-Record carriers so we may continue to supply you with papers to deliver. If you have not contacted us recently please call **877-7700**. All papers will be supplied directly from the **Press-Record** at **1815 Delmar**.

DR. KEITH ZINN
CHIROPRACTOR
Phone: 877-7066

It's showdown time in SWC

It's showdown time in the Southwestern Conference.

Granite City and Collinsville will stage a rematch of their third place game of the Collinsville tournament. The Warriors host the Kahoks Friday at Memorial Gymnasium. Tipoff is at 8 p.m.

Granite City is 10-1. Collinsville is 6-5.

On Saturday night the Warriors visit Alton to meet the high-flying Redbirds.

Alton (10-2) features Larry Smith who is coming off an MVP weekend at the Pontiac Christmas tournament. Alton lost 85-67 to Peoria Manual in the finals.

In Class A action, Madison (5-4) visits Assumption. Venice (8-2) travels to Metro East Lutheran in Edwardsville. Both games start at 8 p.m. on Friday.

In wrestling, Granite City, unbeaten in dual meets and winners of their own Christmas tournament, will be in Pekin for a tri-meet on Saturday, Jan. 4.

In girls basketball, Granite City is idle until Jan. 7 when the Warriors host Collinsville. Granite City is still seeking its first win of the season.

Madison girls will host Beaumont (St. Louis) on Wednesday, Jan. 8. The Trojanettes dropped two games in the East St. Louis tournament last Thursday and Friday.

Madison lost 53-44 to Vashon of St. Louis and dropped a 71-52 to Quincy.

CIPS to fund creek census

SPRINGFIELD — Central Illinois Public Service Company (CIPS) is funding a year-long creel survey at Newton Lake, Jasper County, beginning Jan. 1, in an effort to improve the fishery resource, according to the Illinois Department of Conservation.

Les Frankland, DOC District Fisheries biologist, said the survey will be implemented by Merle Price of Oblong, a retired DOC fisheries biologist. Price will interview anglers two days a week through Dec. 31, 1986.

The interviews will take place at the boat launching ramps and around the lake, Frankland said. Anglers will be asked to report on species caught, weight, length and numbers.

"The interviews will only take a few minutes, and we encourage sportsmen to cooperate," Frankland said. "The information we gather will be invaluable as we plan stocking strategies for the lake and draft fishing regulations.

"Creel surveys require a tremendous amount of manpower and many hours in compiling and collating the data, but once complete, the data is vital. It gives the fisheries biologist a better understanding of the fishery and removes a lot of the guessing as we develop management tactics."

The 1,755-acre cooling lake is managed for fish and wildlife by the Department of Conservation under contract with CIPS. Newton is considered one of the finest largemouth bass lakes in the state, and also contains walleye, crappie, bluegill and channel catfish.

Earl's RED-HOT SALE
FLEECE-LINED GLOVES
Casual Slip-On Style Jersey.
Gunn Cut with Warm Vellux Lining.
OUR REG. $5.99 NOW $1.99 A PAIR
JORDANAIRE LEATHERS
OUR REG. $35.99 NOW SALE PRICE $19.99
AT BOTH OF OUR Earl's LOCATIONS
19TH & CLEVELAND GRANITE CITY, ILL. 452-8133
3675 NAMEOKI RD. GRANITE CITY, ILL. 452-2850

COUPON
TAIL WAGGER'S SPECIAL

New Dealer
Nutrena Dog Food
SPECIAL THIS WEEK:
Regular $10.50
SALE PRICE $8.50 With Coupon
50 LBS.
WILD BIRD SEED HEADQUARTERS
IN THE QUAD CITIES
WE NOW HAVE — ICE CONTROL SALT
50 lbs. $2.75 25 lbs. $1.79
AND WATER SOFTNER SALT
40 lbs. $3.75 50 lbs. $5.75
WE ALSO BUY ALUMINUM CANS
WE PAY MORE — 20¢ LB.
MADISON GARDEN SHOP
1347 MADISON AVE.
MADISON, ILL.
RABBIT FEED, CAT FEED, CHICKEN FEED, HORSE FEED, HOG FEED AND WILD BIRD SEED
Nutrena Feeds
They've worked for three generations

Get a Tax Break and a Bundle When You Retire
Individual Retirement Accounts
are an opportunity that's too good to pass up. You can save up to $2,000 each year and up to $4,000 if your spouse is employed. All income taxes are deferred until retirement on both principal and interest.
Stop in and get all the details.
STATE LOAN AND SAVINGS ASSOCIATION
NOW TWO LOCATIONS TO SERVE YOU
Niedringhaus and Edison Ave. PHONE 876-7450
3800 Nameoki Road (Across from Crossroads Plaza)

at Central Hardware
GOOD JAN. 2-8
IN OUR AUTOMOTIVE SERVICE DEPARTMENTS

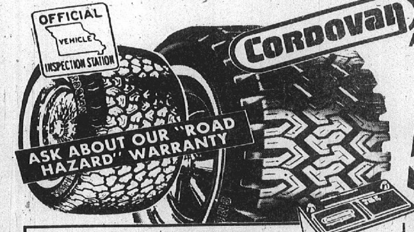

SNOW TIRES
AND ALL SEASON RADIALS
QUALITY SNOW TIRES
QUALITY SNOW TIRES REDUCED. AVAILABLE IN MOST POPULAR SIZES. ALL TIRES IN STOCK! STARTING AS LOW AS $29.99 (P165-80D 13)
ALL-SEASON RADIALS
GREATLY REDUCED. ALL SEASON RADIALS, GLASS OR STEEL MOST POPULAR SIZES AVAILABLE. 72C, 78C, 24C.
50% OFF
MANUFACTURER'S SUGGESTED LIST PRICE
PASSENGER CARS ONLY
CORDOVAN TRACTION
TRUCK TIRES STARTING FOR AS LOW AS $65.99 TF-06
HEAVY DUTY CONSTRUCTION—AGGRESSIVE TREAD
BATTERIES INSTALLED
40 MONTH 29.99
EXCHANGED MOST CARS
FAST STARTS ON COLD MORNINGS
50 MO. 39.99 60 MO. 49.99 70 MO. 64.99
AFTER CHRISTMAS CLEARANCE!
SNACK TRAY FOR YOUR CAR
NO SLIPS, MESS OR SPILLS
Reg. 1.99 77¢ #200
ALL STEREOS, EQUALIZERS AND SPEAKERS
25% OFF
BIG SAVINGS!
MULTI-PURPOSE FLUORESCENT 10 IN 1 LIGHT
REG. $19.99
7.99 #554
• FLUORESCENT LIGHT
• FLASHING ROAD LIGHT
AVAILABLE IN AUTOMOTIVE DEPT. ONLY
• LIMITED QUANTITY • SALE GOOD WHILE THEY LAST • NO RAIN CHECKS
Engine Performance Testing
14.99
Using the Latest Computer Diagnostic Analyzer
CENTRAL HARDWARE SPECIAL
OIL CHANGE, FILTER & LUBE
SPECIAL 11.99 MOST CARS
COMPLETE CHASSIS LUBRICATION, OIL FILTER AND OIL CHANGE. PRICE INCLUDES UP TO 5 QTS. OF OUR OWN MULTI-WEIGHT VISCOSITY OIL. MAJOR BRANDS EXTRA.
CONVENIENT CREDIT
BUY NOW - PAY LATER!
CENTRAL HARDWARE SPECIAL
FRONT DISC BRAKES
SPECIAL 61.99 MOST CARS
INSTALL FRONT PADS, RESURFACE 2 ROTORS, REPACK INNER AND OUTER BEARINGS. SEMI-MET. PADS $15 MORE.
CENTRAL HARDWARE SPECIAL
ELECTRONIC IGNITION ENGINE TUNE-UP
29.99
8 CYL. 39.99
6 CYL. 34.99
4 CYL. MOST U.S. CARS
WE INSTALL CHAMPION COPPER PLUS SPARK PLUGS, ADJUST CARBURETOR AND IDLE SPEED, INSPECT EMISSION CONTROL SYSTEM/BELTS/HOSES/BATTERY CHARGING SYSTEM. ADJUST TIMING.
CENTRAL HARDWARE
OUTSIDE AUTO SERVICE DEPT. OPEN 8:00 AM-9:00 PM—MON. THRU SAT.
STORES OPEN SUNDAY 10 AM-6 PM
AUTOMOTIVE SERVICES NOT AVAILABLE AT ST. PETERS STORE

Cohen's

MEAT DEPARTMENT HAS ALL YOUR FAVORITE CUTS OF MEATS AND PRICES!

GREAT SEASONING FOR BEANS
SMOKED HOCKS ...... lb. 1.09

CENTER CUT
SMOKED PORK CHOPS. lb. 2.49

KRETCHMAR—EXTRA LEAN
SLICED BOILED HAM .. lb. 2.49

FRESH
GROUND CHUCK ..... lb. 1.78

R. B. RICE'S
PORK SAUSAGE . lb. $1.79

GRADE "A"—5-LB. AVG.
BAKING HENS .... lb. .99

U.S.D.A. CHOICE—BONELESS
SHORT RIBS .... lb. 1.89

U.S.D.A. CHOICE—BONELESS
SHOULDER STEAKS ... lb. 1.99

U.S.D.A. CHOICE EXTRA LEAN
BEEF STEW .... lb. 1.99

U.S.D.A. CHOICE BONELESS
SHOULDER ROAST.... lb. 1.79

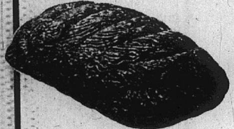

FRESH
GROUND BEEF
ANY SIZE PACKAGE **$1.18** lb.

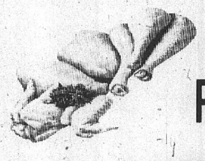

GRADE "A"
GOLD KIST PICK-O-CHICK
3 BREASTS
3 DRUMSTICS
3 THIGHS
99¢ lb.

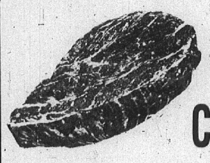

U.S.D.A. CHOICE
BONELESS CHUCK ROAST
$1.39 lb.

COCA-COLA
2 LITER BOTTLE **98¢**
REGULAR
SUGAR FREE
CAFFEINE FREE

U.S. No. 1
RED POTATOES
10-lb. Bag **$1.19**

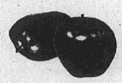

CRISP RED DELICIOUS
APPLES
3-lb. Bag **89¢**

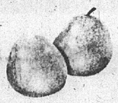

ANJOU
PEARS
lb. **39¢**

BROOKS
CATSUP
2 12-oz. Btls. **79¢**

MUSSELMAN'S—28-OZ. CANS
APPLE BUTTER 1.09

R-F—24-OZ. PKG.
SPAGHETTI .... .99

R-F—16-OZ. PKG.
MOSTACCIOLI .... .79

RAGU—16-OZ. JAR
SPAGHETTI SAUCE..... .99

T.V. TIME—PKG.
MICROWAVE POPCORN . 1.19

QUAKER STATE—BTL.
GASLINE DE-ICER ... 3/1.00

KRAFT'S—4-OZ. PKG.
SHREDDED CHEDDER ... .79

KRAFT'S—4-OZ. PKG.
SHREDDED MOZZERELLA .79

COUNTRY CROCK—16-OZ.
MARGARINE .... .79

LUX
DISH LIQUID
22-oz. Btl. **89¢**

BROOKS
CHILI HOT BEANS
22-oz. Can **59¢**

KRAFT'S PHILADELPHIA
CREAM CHEESE
8-oz. Ctn. **79¢**

FRANKO-AMERICAN—16-OZ. CANS
SPAG. W/MEATBALLS.. .69

KELLOGG'S—13-OZ. BOX
RICE KRISPIES 1.39

MRS. BUTTERWORTH—36-OZ. BTL.
SYRUP............. 2.48

WAGNER—54-OZ. JUG
ORANGE DRINK....... .99

BIG COUNTRY—5-CT.
BUTTERMILK BISCUITS 2/.69

POPSICLES
12-pk. Box **99¢**

LIQUID
BOLD 3
64-oz. Btl. **$3.19**

WE RESERVE THE RIGHT TO LIMIT

STORE HOURS:
MONDAY-THURSDAY 'TIL 7 P.M.
FRIDAY 'TIL 8 P.M.-SATURDAY 'TIL 7 P.M.
OPEN SUNDAY 9 A.M.-5 P.M.

WE ACCEPT FOOD STAMPS

WE REDEEM WIC COUPONS

REDEEM YOUR PROCTER & GAMBLE SPECIAL OLYMPIC COUPONS AT COHEN'S

Cohen's

2301 ILLINOIS AVENUE
GRANITE CITY, ILLINOIS
"WHERE MA SAVES PA'S DOUGH"

Regular $2.19.. Lean 100%

BONELESS CHUCK ROAST $1.38 lb.

TWO LIMIT

REG. $2.39 BONELESS **POT ROAST** $1.79 lb.

REG. $2.29 BONELESS BEEF **STEW** lb. $1.99

KOZYAK'S
2600 NAMEOKI ROAD
9 'til 8 MON. - THURS. – 8 'til 8 FRI. – 8 'til 5:30 SAT.

SAVE MORE AT KOZYAK'S

SUNSHINE **CRACKERS** 1-lb. Box 69¢

2 LIMIT MORE 79¢

SAVE 41¢ A PACKAGE

REG. $1.29 HORMEL LIL SIZZLERS **LINK PORK SAUSAGE** 88¢

2 LIMIT—MORE $1.09

12-OZ. PKG.

COKE 88¢

ALL VARIETIES INCLUDING NEW CHERRY FLAVOR

6 LIMIT MORE 99¢

2 Liter

SAVE 40¢ AT KOZYAK'S

BACON $1.39

FAMOUS HORMEL BOOK

1-lb. Package

2 PKG. LIMIT MORE $1.59

COKE or RC COLA 8 16-oz. Bots. Plus Deposit $1.39

PRAIRIE FARMS **CHOCOLATE MILK** 2 Qts. $1

Reg. 69¢

WHILE SUPPLY LASTS KREY **BALLGAME FRANKS** Buy 1-lb. Pkg.—Get 1-lb. Pkg. FREE BOTH FOR $1.79

FRYER LIVERS or GIZZARDS IN 5 LB. BAGS lb. 59¢

EXTRA LEAN FAMILY PAK **GROUND CHUCK** lb. $1.69

LIPTON **TEA BAGS** 100 in Pkg. $2.49

JENO'S FROZEN **PIZZA ROLLS** 6-oz. Pkg. 99¢

FOLGER'S **COFFEE** 2-lb. Can $4.49 1 Limit-More $4.99

MAYROSE HARD **SALAMI** OR EXTRA LEAN **DANISH HAM** SLICED LB. $2.99

3-lb. Limit More lb. $3.29

PRAIRIE FARMS OLD RECIPE **ICE CREAM** Half Gallon $1.99

BORDEN'S SINGLES **AMERICAN CHEESE** 12-oz. Pkg. $1.39

MRS. BUTTERWORTH'S **SYRUP** 24-oz. Btl.	$1.79	WHITE CLOUD **BATH TISSUE** 4-Roll	$1.09	TOSS'N'SOFT **FABRIC SOFTENER** 40-Count	$1.69
WAGNER **DRINKS** 54-oz.	99¢	SHEDD'S COUNTRY **CROCK SPREAD** 1-lb.	79¢	MURRAY **VANILLA WAFERS** 1-lb. Pkg.	99¢
PET RITZ FROZEN **CREAM PIES** Each	99¢	HODGES **BEEF STEW** 24-oz.	$1.19	RICHILIEU WESTERN **DRESSING** 16-oz.	$1.49

BULK STYLE PORK **SAUSAGE**.. lb. 99¢

BREADED **CHICKEN PATTIES or NUGGETS** ... lb. $1.99

U.S. CHIOCE BEEF SIDES lb. $1.39

PRICE INCLUDES CUTTING, WRAPPING AND FREEZING

SUBJECT TO CUTTING LOSS

FLAVOR-PAC FROZEN ORANGE **JUICE** 12-oz. Can 79¢

2 LIMIT MORE 89¢

SPARERIBS $1.59

EXTRA SMALL 2 to 2¾ Lbs. Lb.

30 LB. BOXES $44.50

MAULL'S FAMOUS **BAR-B-QUE SAUCE** 24-oz. Btl. $1.29

1 LIMIT MORE $1.49

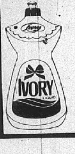

LIQUID **IVORY** 22-oz. Btl. $1.19

SAVE 80¢ A POUND **CHOICE CHOPPED SIRLOIN** lb. $1.44

(3-lb. Limit) More lb. $1.69

DEL MONTE WHOLE KERNEL or CREAM **CORN** 17-oz. Can 39¢

2-LIMIT MORE EACH...... 45¢

BANANAS

GOLDEN RIPE BEAUTIES 5 lbs. $1

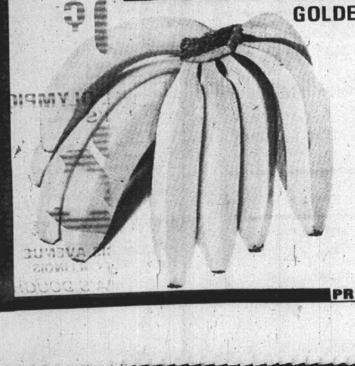

JONATHAN **APPLES** 3 LB. BAG 88¢

TRAY PAK—RED OR GOLDEN DELICIOUS **APPLES** .... lb. 49¢

No. 1 GRADE RED **POTATOES**.. 20-lb. Bag $2.49

LARGE STALK **CELERY**...... Ea. 49¢

FANCY PINK **GRAPEFRUIT** 5 lb. Bag $1.49

TRAY PACKED **LETTUCE** 2 Heads $1.00

LARGE WHITE HEAD **CAULIFLOWER** Each $1.29

FRESH **BROCCOLI** BUNCH EACH 68¢

PRICES GOOD THROUGH WEDNESDAY, JAN. 8, 1986—WE RESERVE THE RIGHT TO LIMIT

If You've Tried To Stop Smoking, But Haven't Succeeded, Maybe It's Time For A "Fresh Start."

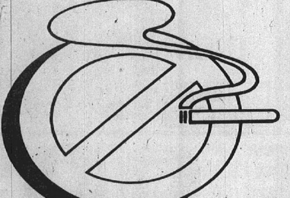

"Fresh Start" is a program developed by the American Cancer Society to help you stop smoking. "Fresh Start" consists of a series of four classes that will give you the kind of information and encouragement you need to become a successful ex-smoker.

Topics covered in the classes include:

- Understanding why you smoke
- How to manage the first few days without cigarettes
- How to master obstacles
- Stress management
- Diet
- Physical changes to expect after quitting

"Fresh Start" classes will be offered at St. Elizabeth Medical Center, beginning January 13. Classes will be taught by a registered nurse and a respiratory therapist. There is a $15 fee that covers the cost of all 4 classes. To register, call 798-3167. Classes will be limited to 15 participants.

Register Today, And Get Off To A "Fresh Start"!

SAINT ELIZABETH MEDICAL CENTER

2100 Madison Ave. ■ Granite City, Ill. 62040

Community Spotlight

Yule greeter

HOLIDAY VISITOR, Mrs. Barbra Reinhardt, right, of Melbourne, Fla., formerly of Granite City, talks with Santa Claus at a party in the Granite City Township Hall. She is a houseguest of her son-in-lw and daughter, Mr. and Mrs. David (Betty) Beck, 3254 Wayne Ave. Hosting the party were the paramedics and firemen of the Granite City Fire Department.

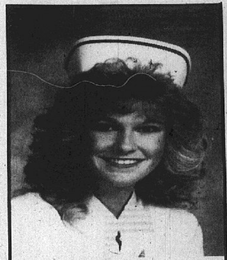

New nurse

GRADUATE Carla Cunningham. The daughter of Mrs. Dolores Cunningham, 4058 Vesci Ave., she graduated from the Southern Illinois University at Edwardsville School of Nursing on Dec. 15. She has accepted a position in the cancer care center of Christian Northeast Hospital, St. Louis.

Mr., Mrs. Oram to mark 25 years

The family of Mr. and Mrs. Willard Oram of Bethalto will honor the couple on Jan. 5 in observance of their silver wedding anniversary, at the Westerner Club in East Alton.

Mr. Oram, formerly of Granite City, is employed by Keely & Sons of East St. Louis.

He and his wife, Beatrice, were married on Dec. 17, 1960, in Alton.

The children are Charles Shive of Stephenville, Texas, Ruth Belleville and Barbara Justice, both of Granite City, Joyce Stear of Peoria, Ill., and Janet Peak of Buffalo, N.Y. There are 12 grandchildren and eight great-grandchildren.

The reception will be hosted by Georgia Wynkop, sister of Mrs. Oram, and a niece, Darlene Couch. Friends and relatives are invited to attend the social event, according to a family spokesman.

Sandra Wilkinson entertains chapter

Members of Drusilla Andrews chapter of the National Society of the Daughters of the American Revolution met in the home of Regent Sandra Wilkinson for the December meeting. The regent opened the meeting with the president general's greeting for Christmas and all stood and repeated the Americans' creed.

Barbara Williams presented a report on Soviet eavesdropping in the U.S. capital.

Linda Koenig gave information about quartz and its many varieties found in Illinois.

A state project chairman thanked the chapter for its 100 percent participation, which consisted of donations to help restore the society's buildings in Washington, D.C.

Delegates to state and national conferences were chosen and Jane Vanesler reminded the members of good citizen awards in January.

For the program, the members displayed favorite Christmas presents from the past, each relating stories surrounding her gift.

Others attending were Georgia Engelke, Margaret Belt and Florence Simpson.

Women of Moose elect officers

Gladys Markovich was elected president of the Past Regents at a Christmans party given by Women of the Moose Granite City Chapter 247.

Hostesses for the dinner were Edna Miller, Jean Teller, Jennie Bilyeu and Marian Lipscomb.

Past regents attending were Mildred Votoupal, Sara Gusewelle, Clara Johnson, Margaret Fronabarger, Iris Chastain, Mary Murgic, Carolyn Hester and a guest, Pat Macke, who is the present senior regent, and those named.

After a gift exchange all participated in varied games. The next meeting is set for March.

GABRIELS

NAMEOKI RD.
BETWEEN K-MART & CENTRAL HARDWARE
HOURS: 9 A.M. 'TIL 9 P.M. — SUN. 12 'TIL 5 P.M.

SAVE 20% TO 70%

GIGANTIC JANUARY CLEARANCE

PRICES GOOD THRU THURS., JANUARY 9, 1986

GIRLS SHIRTS & BLOUSES **20% OFF** Entire stock of regular priced solids and prints.	Hallmark XMAS & NEW YEAR **60% OFF** Entire stock of Xmas and New Year counter cards and party goods.	Hallmark VALENTINES **20% OFF** Entire stock cards and party goods.	MEN'S FLANNEL SHIRTS **30% OFF** Entie stock of regular priced plaid shirts.
WOMEN'S BLOUSES **20% OFF** Entire stock of regular priced blouses.	Hallmark GREETING CARDS **20% OFF** Entire stock of all cards and party goods.	Hallmark CANDLES **20% OFF** Entire stock of candles and candle rings.	MEN'S INSULATED UNDERWEAR **$7.29** Reg. $14.00. Tops and bottoms. Off white only.
JUNIORS DRESSES **20% OFF** Entire stock of regular priced party and casual dresses.	ENTIRE STOCK HANDBAGS **20% OFF** REGULAR PRICE	JEWELRY COSTUME RINGS **40% OFF** Entire stock of regular price.	WOMEN'S PANTS **20% OFF** Entire stock of regular priced dress and casual pants.
WOMEN'S DRESSES **20% OFF** Entire stock of regular priced party and casual dresses.	GIRL'S SWEATERS **20% OFF** Entire stock of regular priced cardigan sweaters and vests.	WOMEN'S JEANS **20% OFF** Entire stock of regular priced jeans.	WOMEN'S INSULATED UNDERWEAR **20% OFF** Entire stock of regular priced. White and pastel colors.

ALL ARTS and CRAFTS . . . 20% OFF REGULAR PRICE

GET IT WHILE IT LASTS! AT GABRIELS

Psalms 67:3 . . . "Let the people praise thee, O God; let all the people praise thee."

Praise to God is the highest form of thanksgiving. Primarily it takes our minds off ourselves and allows us to think of Him in all of His magesty and power.

In all things we are to give thanks. By understanding the power of praise we can do this very thing. **God inhabits the praises of His people.** If we delight ourselves in the Lord, He will give us the desire of our heart.

Praise does not fail to please God! Sometimes our prayers distress God - we ask amiss! Sometimes our tears do not move God - we weep for ourselves! Sometimes our giving does not impress God - we give to be seen of men! But, praise does not fail!

Let us together be thankful and praise the Lord.

Today.

WORD OF LIFE TABERNACLE
12th and Meridian

Henry Crippen, Pastor

Mr. and Mrs. Alvia Cape

Mr. and Mrs. Alvia F. Cape celebrate 50th anniversary

Mr. and Mrs. Alvia F. Cape of Pontoon Beach celebrated their 50th wedding anniversary on Dec. 8. A reception was held at Knights of Columbus Hall from 1 to 5 p.m.

Mr. Cape and the former Frances M. Ross were married in St. Louis on Dec. 8, 1935, by the Rev. Hite.

They were both employed at McDonnell Douglas Corp. and are now retired. Mr. Cape worked for 27 years and his wife was employed there for 23½ years.

They are the parents of two, Mrs. R. N. (Mary Frances) Hochstetler of Charlotte, N.C., and Charles E. Cape of Seattle, Wash. There are three grandchildren.

The social event was hosted by the honorees' son, Charles Cape, and his wife, Marylyne, and by the son-in-law and daughter, Richard N. Hochstetler and Mary Frances.

Among the guests were friends and relatives from Massachusetts, Kentucky, Florida, Missouri and the Quad-City Area.

VFW Auxiliary 1245 aids projects

Members of VFW Auxiliary 1245 agreed to donate to several projects during their December business session.

President Gloria Druhe announced distribution of proceeds from a yard sale; $25 went to child welfare, $50 to the national home (including $15 designated for child activities), $20 to Illinois Cottage and $15 to the endowment fund.

Mrs. Hazel Rollins hosted the meeting and after the opening ceremony an official inspection was conducted by 12th District President Eleanore Damm.

Books were audited by Ima Clemons and Laverne Crabtree and submitted to the members. The auxiliary received a certificate for health and happiness activities.

Plans were completed to buy birthday eards to be sent throughout the year to the children in the National Home.

The president announced there are 18 paid members, with four propspective members. The next meeting was set for Jan. 26.

9 couples in this area get marriage licenses

Marriage licenses issued through the office of Evelyn Bowles, Madison County clerk, Edwardsville, to Quad-City residents include:

Adib Ibrahim Al-Issa and Jana Lynn Gruber, David E. Buehrer and Laura A. Milankovic, Tony D. Elliott and Vicki I. Taylor, Michael Lee Farrell II and Pamela Jean Montgomery, Kevin Andrew Freeman and Debra Louise Kelley, Brian A. Fuzessery and Denise D. Goode, Bobby Gene Young and Mary Patricia Grillion, Lon Burton Watson and Lisa May Ware, all of Granite City.

Roy Alan Weathers, Pontoon Beach, and Carolyn Sue Stack, Granite City.

Victory Pentecostal announces revival

Revival services will begin Sunday, Jan. 5, at Victory Pentecostal Church, 2601 Cayuga Ave.

Guest speaker will be the Rev. James Cowan of Flora, Ill. The public is invited to attend services each evening, according to the Rev. Eddie Linhart, host pastor.

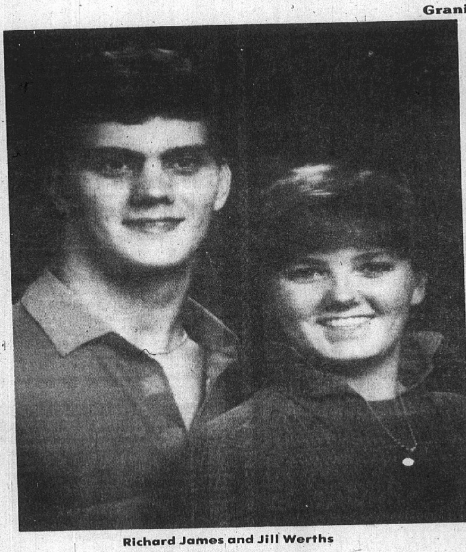

Richard James and Jill Werths

Werths-James

The engagement of Miss Jill Marie Werths, daughter of Mr. and Mrs. Raymond Werths, 2562 Spalding Ave., and Richard Lynn James, son of Mr. and Mrs. Robert James, 2804 Nameoki Drive, is announced.

Miss Werths graduated from Granite City High School in 1985 and is a first-year student at the St. Louis College of Pharmacy.

Her fiance graduated in 1980 from high school in Granite City and is employed as a licensed practical nurse at Fairways Caring Center in St. Louis.

Marian Shelton is club hostess

A Christmas luncheon was served to the Nameoki Women's Club at the home of Marian Shelton last week. Fifteen members were present along with two associate members, Esther Schermer and Lisa Fanning, and two guests, Rose Summers and Dorothy Sinnett. The tables were decorated with Christmas appointments and candles.

Hostesses were Marian Shelton, chairman, and Blanche Blake, Bernadine Cooley and Mary McCollum.

Eithel Beeler gave opening prayer and the Club Collect was led by President Elsie Rodell, who reported she attended a quarterly board meeting held Dec. 9 at Our Lady of the Snows Restaurant. The main discussion was on sale of federation plates, she said.

A gift exchange was held and games were played, with prizes awarded to Millie Meek, Mildred Jungels, Doris Greve, Irma Thompson and Dorothy Sinnett.

The Jan. 15 meeting will be held at the Harold Brown Recreation Center, with Col. Charles Schweizer as guest speaker. The topic will be genealogy.

Mr. and Mrs. Roy Layer

Mr. and Mrs. Layer mark 25th year

Mr. and Mrs. Roy Layer of Granite City celebrated their silver wedding anniversary with a renewal of their wedding vows at City Temple Assembly of God Church. The Rev. James Burnette officiated at the double ring ceremony.

Music for the service included "Doubly Good to You" sung by Therea Layer and Lisa Hendrix, and Randy Pryor and Theresa Layer singing "After All These Years" accompanied by Rob Gay and Rocky Tucker.

A reception was hosted in the church fellowship hall by the honorees' children, Mr. and Mrs. Stan Layer, Theresa Layer and Mr. and Mrs. John Layer.

About 90 guests attended the social event. Assisting were Lisa Hendrix and Peggy Gay.

Mr. and Mrs. Layer were married Dec. 10, 1960, in Kennett, Mo. They have one granddaughter, Johnna Lynn.

ADMIRAL
SANYO
G.E.
TV & VCR REPAIR
SALES
B & H
SERVICE
MONTGOMERY WARD
MAYTAG
KENMORE
90 DAY WARRANTY
PARTS & LABOR
MasterCard
1437 THIRD ST., MADISON, ILL.
451-1232
REPAIR OF MAJOR APPLIANCES
VISA

DR. KEITH ZINN
CHIROPRACTOR
Phone: 877-7066

DALEY'S
PICTURE FRAMES and FRAMING
Specializing in Needlework
417 Madison Ave. 876-2453

MICHAEL B. RUMELT, M.D.
OPHTHALMOLOGY, LTD
Diseases and Surgery of the Eye
Announces the relocation of his office to Suite 306
Community Medical Arts Building
2120 Madison Avenue, Granite City, IL
Hours by Appointments, 876-0610 — Exchange, 314-388-2800
St. Louis Office Location Remains
777 S. New Ballas Road-Suite 231 E, Creve Coeur, Missouri 63141
Phone 314-432-2156

THE LAW AND YOU

BY RICK REED
Attorney At Law

People sometimes perform services for an elderly person prior to the senior citizen's death. Is the provider of services entitled to be compensated for his efforts following the death of the elderly person? This may depend upon whether the help provided was requested by the dependent person and whether it was necessary.

Let's look at an example from a case which arose in 1982 in Illinois. In this situation, a man and his wife provided all meals for an elderly friend from 1977 until her death in 1982. The wife also performed the housecleaning chores for the decedent and did most of her laundry. The husband and wife also made sure that the elderly friend took her medicine on a daily basis with the proper dosage. Fianlly, the husband took care of her lawn, handled her financial affairs and provided transportation for her to visit the doctors during this five year period.

After the friend's death, the husband and wife filed claims against the estate of the deceased seeking $5,000 for services performed on her behalf during her lifetime. The executor of the estate contested these claims and argued that the friends failed to establish that the decedent requested the services and expected to pay for the help. Should the Plaintiffs be paid for their years of assistance to the elderly friend or were they mere volunteers providing unnecessary and unrequested services?

Illinois Courts recognize an implied promise to pay for necessary services even when there is no actual agreement between the parties. This is based on the fundamental principle that no one should receive care and support in these cases and thus be "unjustly enriched at another's expense" without paying for the services. Thus where useful services are knowingly and voluntarily accepted by the decedent in these matters, the law will presume there was an expectation of being paid and the Courts will imply a promise to pay.

This was the decision reached by the Appellate Court in our example. They felt the elderly lady was unable to take care of herself, and that the husband and wife provided needed services over a five year period which were voluntarily accepted by the decedent. Under these circumstances, the Court found there was an implied promise to pay for this care, and that the sum of $5,000 was a reasonable value for these services.

Belleville Office
6464 West Main
398-7027
RICK REED
Attorney At Law
Granite City Office
3723 Nameoki Rd.
876-0343

CIONKO'S
Quality Service at Reasonable Prices
29th & Madison Ave. Ph. 876-4956
Prices Good thru Saturday, Jan. 4, 1986
HUNTER BOLOGNA .... lb. 1.89
MAYROSE WIENERS ... 1-Lb. Pkg. 1.19
HUNTER BACON . 12-oz. 1.29
QUARTER LOIN PORK CHOPS .... lb. 1.29
FRESH, LEAN GROUND CHUCK .. lb. 1.59 IN 5-LB. PACKAGES
ASK ABOUT OUR $49.00 FREEZER MEAT PACKAGE SPECIAL
GRADE "A" WHOLE FRYERS .... lb. 49¢
U.S.D.A. CHOICE RIB STEAKS lb. 1.98
HOMEMADE PLAIN, GARLIC, ITALIAN LINK PORK SAUSAGE lb. 1.98
COUNTRY STYLE SPARERIBS lb. 1.49
SHURFINE ORANGE JUICE 12-oz. 1.19
SHURFINE SLICED STRAWBERRIES ... 16-oz. 1.19
BANQUET DINNERS .... 79¢ LIMIT 2 ... MORE 99¢
CHIQUITA BANANAS .. 3 lbs. 1.00
WASHINGTON STATE RED DELICIOUS APPLES or GOLDEN DELICIOUS APPLES 6 for 1.00
FLORIDA TANGERINES .... 8 for 1.00
U.S. No. 1 CAROLINA GOLDEN YAMS ...... 5 lbs. 1.00
U.S. No. 1 ALL PURPOSE RED POTATOES .. 10 lbs. 99¢
PEPSI-COLA 8 16-oz. Btls. 1.29 PLUS DEPOSIT
Limit 2 with $5.00 purchase ... more $1.49
SHURFINE SALAD DRESSING .... 32-oz. Btl. 1.19
SHURFINE CUT GREEN BEANS .... 2 16-oz. Cans 79¢
SHURFINE EARLY HARVEST PEAS .... 2 17-oz. Cans 89¢
MAXWELL HOUSE COFFEE ..... 1-lb. Can 2.39 LIMIT 1 WITH $5.00 PURCHASE
SHURFINE MIXED VEGETABLES .... 16-oz. Can 49¢
SHURFINE SAUERKRAUT .... 16-oz. Can 39¢
LIPTON TEA BAGS .. 100-ct. Pkg. 2.39 LIMIT 1 WITH $5.00 PURCHASE
SHURFINE—LIMIT 3 APPLE SAUCE .... 3 16-oz. Cans 99¢
SHURFINE—SLICED OR HALVES PEACHES .... 29-oz. Can 89¢
BETTY CROCKER CAKE MIXES . 18½-oz. Pkg. 89¢ LIMIT 2
NORTHERN BATHROOM TISSUE .... 4-roll Pkg. 1.19
BOLT PAPER TOWELS .... Large Roll 99¢
STAR-KIST TUNA ...... 6½-oz. Can 69¢ LIMIT 2 WITH $5.00 PURCHASE
VAN CAMPS PORK & BEANS .... 2 16-oz. Cans 69¢
BLUE BONNET MARGARINE .... 1-lb. 59¢
SHURFINE BREAD .... 16-oz. Loaf 49¢

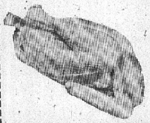

CLASSIFIED LINE ADS RATES AND DEADLINES

SUNDAY PRESS-RECORD/JOURNAL
10 WORDS ....$2.00 (EACH ADDITIONAL 5 WORDS 75¢)
DEADLINE: FRIDAY 3 P.M.

WED. JOURNAL PLUS THURS. PRESS-RECORD
10 WORDS ....$3.50 (EACH ADDITIONAL 5 WORDS 75¢)
DEADLINE: MONDAY 4:30 P.M.

ALL 3 ISSUES
10 WORDS ....$5.00 (EACH ADDITIONAL 5 WORDS 75¢)

PLACE YOUR LINE AD BY PHONE
CALL 877-7700 WE WILL GLADLY BILL YOU.
WE NO LONGER CHARGE TO MASTERCARD OR VISA.

DEADLINES FOR DISPLAY CLASSIFIED ADS

SUN. PRESS-RECORD/JOURNAL .. THURS., 3 P.M.
WED. JOURNAL .... FRI., 3 P.M.
THURS. PRESS-RECORD .... TUES., 4 P.M.

OFFICE HOURS: 8:30 A.M. 'TIL 5:00 P.M., MON.-FRI.

CLOSED ON SATURDAY

All real estate advertised in this newspaper is subject to the Federal Fair Housing Act of 1968, which makes it illegal to advertise "any preference, limitation or discrimination based on race, color, religion, sex, or national origins, or an intention to make any such preference limitation or discrimination."

This newspaper will not knowingly accept any advertising for real estate which is in violation of the law. Our readers are informed that all dwellings advertised in this newspaper are available on an equal opportunity basis.

ADVERTISERS NOTE!

ADVERTISERS ARE REQUIRED to check the first insertion of ads for errors. East Side Publications will be responsible for only one incorrect insertion. Any error should be reported immediately. Please check your ad carefully upon its initial insertion and report any errors to this office at 876-2000.

LIABILITY of East Side Publications in the event of failure to publish an advertisment for any reason or in the event that errors occur in the publishing of an advertisement shall be limited to the space occupied by the items of advertisement.

CLAIMS CONCERNING OMISSIONS or incorrect insertions will not be considered unless made within 30 days of publication.

Autos For Sale 1

KOETTING FORD INC. STARTS YOUR NEW YEAR WITH A BANG!!

HURRY WHILE YOUR SELECTION IS BEST

7.9% ANNUAL PERCENTAGE RATE FINANCING ON ALL '86 ESCORTS IN STOCK

7.9% FINANCING ON ALL NEW TEMPOS AND ALL NEW V-6 THUNDERBIRDS

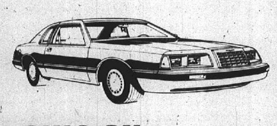

7.9% FINANCING ON ALL NEW RANGER 4X2 PICK-UPS (Excludes "S" Models) AND ALL NEW F150 4X2 PICK-UPS

USED CAR & TRUCK CLEARANCE SALE

'80 FORD F-100 PICKUP 6-cyl., 3-spd., PS, PB, shell, good condition	$3995
'79 FORD F-250 SUPERCAB Auto., V8, PS, PB	$3995
'81 GRANADA GL 4-DR. 6-cyl., auto., PS, PB, air, stereo vinyl roof	$4595
'82 BONNEVILLE 4-DR. V6, auto., air, PS, PB, cruise, tilt, AM/FM stereo, 44,XXX	$5895
'80 OLDS TORONADO Full equipped, tilt, cruise, power, air, bronze metallic	$5995
'84 MERCURY LYNX 2-DR. "Ford Factory Car," auto., air, PS, AM/FM radio	$5995
'84 CHEV. CAVALIER TYPE 10 4-cyl., auto., PS, PB, cruise, air, AM/FM stereo, R. Def.	$6695
'84 CHRYSLER LASER XE 4-cyl. turbo, auto., PS, PB, air, AM/FM stereo	$8995

KOETTING FORD, INC.

A FULL SERVICE DEALER
• SALES • LEASING • PARTS • SERVICE • COMPLETE BODY REPAIR FACILITIES

Ford
1837 MADISON AVE.
GRANITE CITY, IL
(618) 452-5400

'77 DODGE ASPEN wagon, 6 cylinder, automatic, power steering, power brakes, air. Call 877-5449. 1/2

'84 CAMARO, low miles, 6 cyl.; '85 Cutlass Supreme, loaded, $500, take over payments. Call 877-7471. 1/2

'78 MONTE CARLO. Just make payments. Cash price, $2,495. Call for free credit check. Kleen Kars, 451-5240. 1/2

SAVE BIG BUCKS ON Dodge Trucks ... IN GRANITE CITY!

Dodge Trucks

... GUARANTEED 5/50

5 YEAR OR 50,000 MILE PROTECTION PLAN
Limited warranty on powertrain and outer body rust-through. Restrictions apply. Excludes imports and non-Gold Key leases. See copy at dealer.

GRANITE CHRYSLER
DOWNTOWN GRANITE CITY, ILL.
AT 19TH & GRAND AVE.
452-3137 876-8733
AUTHORIZED DEALER CHRYSLER CORPORATION

'78 LT CAMARO, 305 engine, automatic, power steering, power brakes, cassette tape, chrome wheels with white letter tires, in good condition. $2,600. Call 876-3485. 1/5

'74 CHEVY, newly rebuilt 350. $800. Call 931-4621. 1/2

'72 JEEP WAGONEER, 4 wheel drive, V-8, automatic, power steering, power brakes, air conditioning. Very dependable, driven every day. Have spare Wagoneer for parts if wanted. $1,675. Call 931-1391. 1/2

'81 OLDS OMEGA, 4 door, 4 cylinder, automatic, air conditioning, power steering, power brakes, tilt, spoke wheel covers. Very good condition. $3,450. Call 931-1391. 1/2

'79 MERCURY STATION wagon, good condition. 877-4943. 1/9

'79 MUSTANG. Just make payments. Cash price, $1,995. Call for free credit check. Kleen Kars, 451-5240. 1/2

'78 T-BIRD, 40,XXX actual miles. Cash price, $2,495. Just make payments. Call for free credit check. Kleen Kars, 451-5240. 1/2

FOR SALE: Get ready for the snow, 4-wheel drive Jeep pickup, V-8, stick, runs good, but bed has malignant cancer, have located good bed for $100, $900, sell or trade. 797-6376 or 797-1740. 12/22tf

'77 FORD LTD II. Just make payments. Cash price, $1,495. Call for free credit check. Kleen Kars, 451-5240. 1/2

'82 PONTIAC T1000. Just make payments. Cash price, $2,495. Call for free credit check. Kleen Kars, 451-5240. 1/2

'77 FORD LTD II, 2 door, power steering, power brakes, air conditioning, V-8, AM-FM with tape, vinyl top, 51,000 miles. Call 877-4321. 1/9

Autos For Sale 1

YEAR-END CLEARANCE

'77 PLYMOUTH Good Transportation or Parts	$250
'78 DATSUN	$850
'78 TORONADO Beautiful Light Blue	$1850
'79 MERCURY MARQUIS	$1850
'81 THUNDERBIRD Fully Equipped, Overhauled	$3750

AND MORE ...
'74 DODGE CAMPER
SEVEN VANS 1976 TO 1978
'79 OLDS '98 REGENCY
'81 FAIRMONT 4 cyl., Beautiful Car

STONE MOTOR SALES
HWY. 203, MADISON, ILL.
PHONE 451-6161

'63 OLDS
DYNAMIC 88, 4-door sedan, $750. 876-0118. 11/13tf

'76 FORD GRANADA, 6 cyl., auto., P/S, P/B, air, make offer. 797-6353. 11/17tf

'77 CAPRICE, loaded, new paint, make offer. 797-6353. 11/17tf

'73 BUICK ELECTRA 225, air, P/S, P/B, make offer. 797-6353. 11/17tf

'78 CHEVY MALIBU wagon, loaded, $1,500. 797-6353. 11/17tf

'77 BONNEVILLE, 2 door, power brakes, power steering, power seats, air conditioning, trunk release, rear de-icer, excellent condition. Call 877-2720. 1/2

'78 MONTE CARLO, good condition. Call 452-2684. 1/5

'78 MUSTANG, 302, 4 speed, power steering, power brakes, air conditioning, AM-FM cassette, body excellent, runs good. Call 876-4029. 1/2

REAL CLEAN 1977 Pontiac Ventura. Air, new tires, new paint. Call 931-4922. 1/12

'79 CHEVY MALIBU Classic station wagon, 305, V-8, power steering, power brakes, air, radio, great condition, 56,XXX miles. Call 876-2284. 1/5

'83 WHITE Z-28 Camaro, 305 CFI, automatic overdrive, power steering, power brakes, air, tilt wheel, AM-FM cassette, LeBra, louvers, Goodyear Eagles, 19,XXX miles, excellent condition. $8,900. Call 931-3831, evenings. 1/5

'83 SUBARU GC 4x4 wagon, power steering, power brakes, tilt, cruise, air, 4 speed, 39,000 miles, 11,000 left on warranty. Lots of extras, asking $6,500. Call 618-465-0177. 12/29tf

'56 CHEVY 2 door hardtop, $3,500, may trade. Call 931-6709. 1/2

'79 OLDS station wagon, good condition, $1,900. Call 877-1970 after 5 p.m. 1/2

'79 98 OLDS, excellent condition, $3,995, below book price. Call 876-2423. 1/2

'80 TURBO Trans Am, t-top, white, 57,XXX miles, fully equipped, very clean. Must be seen to appreciate. $6,300. Call 931-3261. 1/2

Trucks For Sale 2

'78 DATSUN PICKUP, 4 speed, air, fiberglass shell, excellent condition, $2,000. Call 931-3774. 1/2

'75 FORD PICKUP, 6 cylinder, standard, $1,200 or best offer. Call 452-3274. 1/5

'73 DODGE shortbed pickup, needs transmission and back glass. $250. Runs good. Call 877-5387. 1/2

'78 CHEVY LUV pickup, excellent condition, $1,700. Negotiable. Call 876-3354. 1/2

MAKE A DUMP out of your pickup. Real cheap, $450. Stone Motor Sales, Hwy. 203, Madison. Call 451-6161. 1/5

'82 4-WHEEL drive Dodge Ram Charger, 318, 4-speed, air, AM-FM cassette, low mileage and lots more. Call 931-5729. 1/2

'71 FORD, ½ ton, 6 cylinder stick, good tires, runs great, $795 or best offer. Call 876-3601, 2901 Dale Avenue. 1/5

'71 FORD PICKUP, $650. Call 345-6618. 1/2

'74 GMC 4x4, roll bar, K.C. lites, lift kit, winch bumper, new tires. Call 877-1467. 1/2

'79 BRONCO XLT, 351, 4 speed, power steering, power brakes, air, AM-FM 8 track, tilt wheel, running boards, new tires, highway miles, nice. Call 931-4736. 1/5

Autos For Sale 1

Trucks For Sale 2

'60 CHEVROLET, ½ ton, 6 cylinder stick, 28,000 miles on engine, new clutch; good tires, camper shell, $425 or best offer. Call 876-3601, 2901 Dale Avenue. 1/5

Autos Wanted 3

SPEEDWAY SALVAGE PAYS $70 FOR JUNK CARS DELIVERED
$60 PICKED UP
876-3366
ACROSS FROM INTERNATIONAL SPEEDWAY

CASH WAITING
CARS, TRUCKS, vans. Running $75 up. Exceptionally clean cars inside and out, with mechanical problems, higher prices paid. 451-9077 or 1-334-5431, no charge for call. 10/6tf

JUNK CARS BOUGHT
HIGHEST PRICES PAID
Call 931-3051

Auto Repair 4

GIBSON AUTO Repair: All rebuilt transmission, $175, with labor and new converter, $310, 6-month guaranteed. 877-6191. Can tow it if needed. Trucks or van, prices varied. 1/9

BODY, MECHANIC work and painting done. Call 877-5387. 1/9

RICK'S PERSONALIZED SERVICES
STARTERS, ALTERNATORS rebuilt, 91 day guarantee. 4x4 and 4x2 standard transmissions. Rebuilt 3-4-5 speeds. Call 451-9972 or 1641 Delmar, Granite City. 1/2

Auto Parts & Tires 5

FORD LINCOLN / Mercury parts, body, mechanical and accessories, phone us. Heritage Lincoln Mercury, 344-3500, Collinsville. 3/17tf

LOST A HUB CAP?
CALL MR. Hub Cap for all wheel cover needs. 1-277-7779. 2000 North Illinois (Highway 159), Belleville, Monday - Friday 9-5, Saturday 9-3. 9/1tf

WAYNE'S
STARTER & ALTERNATOR Service. $20 for all standard rebuilt starters and alternators, most items installed for $10 labor. 8 a.m.-8 p.m. Call 797-1740. 30-day warranty on parts and labor. 9/8tf

3 SPEED transmission, Chevy. Call 877-5387. 1/2

LATE 1967 Mustang for sale for parts. Wrecked in front. Good 289 motor, and rebuilt transmission. Best offer takes. Call 877-8070. 1/5

TIRES, 14", 15". Good rubber, batteries, heavy duty, $22. Call 877-3949. 1/2

Campers & Trailers 6

GOOD SELECTION of used self-contained campers available. Call 669-2781 for listings. Tomahawk Campgrounds. 3/17tf

NEW SINGLE exle, 5x10 trailer, heavy duty with 2 ft. sides, $600. Call 876-9194. 1/5

CLASSIFIED DIRECTORY

AUTOMOTIVE
Autos For Sale 1
Trucks For Sale 2
Autos Wanted 3
Auto Repair 4
Auto Parts & Tires 5
Campers & Trailers 6
Recreational Vehicles 7
Motorcycles 8
Vans 9

MISCELLANEOUS FOR SALE
Animals & Pets 20
Antiques 21
Auctions 22
Baby Supplies 23
Bicycles 24
Boats & Equipment 25
Building Materials 26
Construction Equipment 26A
Business Equipment 27
Clothing 28
Farm Equipment & Products 29
Garage Sales 30
Firewood 30A
Household Goods 31
Appliances 31A
Miscellaneous 32
Holiday Gift Guide 32C
Musical Instruments 33
Seeds, Plants, Trees 34
Sports Goods 35
Stamps & Coins 36
Swaps 37
Stereo-Hi/Fi Equipment 37A
Toys 38
Miscellaneous Wanted 39
Medical Supplies 40
Camera & Photo Equipment 41
Computers & Equipment 42
Furniture & Furnishings 43
Hobbies 44
To Late To Classify 48

EMPLOYMENT
Medical & Health Care Opportunities 49
Help Wanted 50
Salespeople Wanted 52
Situations Wanted 54
Children Cared For 55

ANNOUNCEMENTS
Announcements 65
Card Of Thanks 65A
Business Opportunities 66
Lost & Found 68
Personal 69
Share The Ride 70

SERVICE
Computer Repair 74
Appliance Repair 75
Accounting 76
Carpentry 77
Carpet & Rug Cleaners 78
Carpet Installation 79
Cement, Brick, Stonework 80
Clock, Watches Repair 81
Dancing Schools 82
Dry Cleaning 83
Electricians 84
Electronics 84A

SERVICES
Excavating & Backhoe 85
Exterminating 86
Fencing 87
Floor Sanding 88
Furnace Repair 89
Furniture Upholstering 90
Gutters 90A
Hauling 91
Heating & Air Conditioning 92
Home Remodeling 92A
Income Tax 93
Instructions 94
Insurance 94A
Business & Investments 95
Janitorial Service 96
Gardening & Landscaping 97
Laundering 98
Lawnmower Service 99
Miscellaneous Service 100
Moving & Storage 101
Orchestras 103
Painting & Decorating 104
Paving & Resurfacing 105
Plastering 106
Plumbing 107
Professional Services 108
Legal Service 109
Rental Equipment 110
Roofing 111
Schools & Colleges 112
Sewing & Alterations 113
Sewing Machine Repair 114
Sheet Metal Work 115
Slipcovers & Drapers 116
TV & Radio Repair 117
Tile Work 118
Tree Service 119
Tuckpointing 120
Wallpapering 121
Waterproofing 122
Welding 123
Siding 124
Travel 125

REAL ESTATE FOR RENT
Convelescent Homes 200
Apartments For Rent 201
For Rent 201A
Hall Rental 202
Room & Board 203
Rooms Shared 204
Sleeping Rooms 205
Stores & Office Space 206
Wanted To Rent 207
Vacation Property 208

REAL ESTATE FOR SALE
Condominiums 211
Apartments 212
Business Property 213
Cemetery Lots 214
Vacation Property 215
Farms For Sale 216
Flats For Sale 217
Lots & Acreage 218
Residence For Sale 219
Mobile Homes 219A
Out Of Town 220
Real Estate Wanted 221
New Homes 222
For Sale By Owner 222A
Legal Notices

Campers & Trailers 6

CAMPER SHELL, good condition, $275. 877-8468. 12/29

MUST SELL: '73 23' travel trailer, stove, refrigerator, hot water tank, awning, furnace, shower, new tires and cushions, lots of storage. Must see to appreciate. $4,500. 1-344-6113. 1/2

Recreational Vehicles 7

TRAVCO MOTOR Home, 21', class A in good condition, $6,000. 4010 Rode. 1/2

Motorcycles 8

'85 HONDA MAGNA 700CC, garaged; $2,500. Call 931-6709. 1/2

'76 KAWASAKI KZ400, $450. Call Jeff, 877-5177. 1/5

'82 CUSTOM VW, 3 wheel trike. Asking $1,500. Call 931-4621. 1/2

'67 VW BAHA 73 1600 dual port engine, lots of extras. Several VW parts. Call 931-4621. 1/2

Vans 9

'75 FORD VAN, 6 cylinder, standard, runs good. Call 876-4680. 1/2

'81 DODGE VAN. Just make payments. Cash price, $2,450. Call for free credit check. Kleen Kars, 451-5240. 1/2

'84 CUSTOM GMC van, loaded, 24,000 miles, $13,500. Call 931-5746 or 876-8307. 1/5

'73 DODGE panel van, dual exhaust, 318 engine with mags. $650. Call 877-6144. 1/5

'84 CUSTOM GMC van, loaded, 24,000 miles, $13,500. 931-5746 or 876-8307. 1/5

Vans 9

'84 FANTASY COACHWORKS Van, ¾ ton, Chevrolet, all power and air, tilt and cruise control, AM-FM cassette, undercoated, only 14,XXX miles. T.O.P. at $12,500. Please call 877-4940 or 877-5179. 12/1tf

'76 FORD VAN. New battery, new tires, runs good, $1,700. Call 877-1970 after 5. 1/2

Animals & Pets 20

AKC COCKER SPANIELS, available January 9, 876-4194. 1/2

MINIATURE PINSCHERS, pets and show quality, health guaranteed. Call 1-233-5033 after 6 p.m., anytime weekends. 1/2

FREE TO good home: 2 years old, adorable mixed breed dog. Great with children. Family moving out of town. Call 451-1459. 1/5

TAME MEALY Amizon parrot with cage and accessories, $350. Call 877-4002. 1/5

FREE, SMALL male dog, 5 years old, good with children. Call 451-2396. 1/2

Antiques 21

2-PC. ANTIQUE furniture, one dressing table with seat and one chifferobe, oak. 931-2153. 1/2

ANTIQUE CHINA service for 8. 22K gold. $135 firm. Call 451-9298. 1/2

Building Materials 26

HOLIDAY SALE: 10 to 30% savings on all kitchen cabinets, custom and factory. See our yellow pages ad. Cambridge Kitchen. 618-656-8857. 1/2

Business Equipment 27

FOR SALE: Minolta copier, $500. Call Realty World Star, 876-0024. 12/15tf

Clothing 28

NOW OPEN: The Clothes Tree, 1235 19th St. 877-8037. Clothes sold on consignment. Now accepting fall and winter clothes. By appt. only. Clothes must be cleaned and in good repair and on hangers. 10/23tf

Firewood 30A

FIREWOOD, $50 a rank, split, stacked and delivered. Call 1-618-286-0209. 12/1tf

FIREWOOD: Oak and hickory, seasoned. 876-6674 or 877-0072. 1/16

Household Goods 31

BIG VACUUM SALE
RAINBOW VACUUMS with power nozzle, $429; Electrolux vacuums while they last $249; Kirby vacuums while they last $249; and many others. The only authorized distributor sales and service in the area. Call for free home demonstration, 877-0368.
WE WILL MATCH ANY ADVERTISED PRICES
KIRBY CO. OF G.C.
3020 NAMEOKI RD. 1/2

BILL'S REFRIGERATION, good selection of used refrigerators, service on all makes. 60 day guaranteed. 910 Neidringhaus. 452-1786. 10/13tf

ELECTROLUX VACUUMS, sales and service. John Elliott, 1-314-227-9523. 12/8tf

Household Goods 31

PANASONIC
VACUUM CLEANER sales and service, other makes and models one day service. 3004 Nameoki Rd. 876-7253. 1/9

Appliances 31A

G. E. REFRIGERATOR, 2 door, frost-free; Kenmore automatic washer; Frigidaire electric dryer; Magic Chef gas range. More appliances to choose from. For more details, 451-4830. 1/2

Miscellaneous 32

NAILS BY CONNIE
Formerly with My Lady's Nails
797-1373
sculptured NAILS $15 full set

REFRIGERATOR AND deep freezer for sale. 877-4534. 9/18tf

25" COLOR TV, works good. Call 876-4840. 12/9tf

VACUUM SALES
WE SPECIALIZE in Kirby repairs and sales. Call 876-7253. Mr. Harper. 1/9

O'DELL
IRON AND METAL
20¢ lb. for Aluminum Cans
OPEN MON.-SAT.
Mon.-Fri. 8:00-4:30
Sat. 8:30-3:00
Processors and Wholesale Dealers in all ferrous and non-ferrous metals.
116 State St.
Madison, Ill.
876-6680 or 451-9560

OIL PAINTING CLASSES
ART SUPPLIES, finished crafts and oil paintings for sale. Palette Place. Call Alta, 877-1353 or 451-2710, 1916 Benton. 1/2

DRAPERIES, CURTAINS, shades, custom made, very reasonable; all types blinds, mini, verticle, pleated, woven, wood, etc. Bargain priced, free installation, free estimates. Call Thomas, 337-8220. 1/2

25" RCA XL-100 color console tv, 5 years old, $200. Call 797-1027. 1/2

WASHERS AND dryers, or parts; also repairs, reasonable rates. Call 931-3450. 1/2

CARPETS, $35/room, many sizes/colors, good condition. Call 314-838-3292. 1/2

WANTED WHOLESALE
BUYERS FOR used lawnmowers, all sizes and conditions. Garden tractors, lawn tractors, riders and pushers. Call 217-656-3577. 1/2

GARAGE DOORS and operators, direct from factory distributor. Over 400 in stock, any type or style including the insulated Therm-O-Air door. You install or we install. Example: Best flush door 16'x 7' with 20 year factory warranty, installed complete, $449. Heavy duty automatic openers installed. Savings guaranteed. Visit our showrooms, 200 Collinsville Rd., Troy, Il (1-667-3993) or 1 mile south of Imbs Station Road on Bluff Side Road. THERMO DOOR CO. Call 538-7889 or 538-5234. 1/2

PAINT: Contractors surplus for sale. Walter Prince. Phone 452-0173. 10/2tf

.22 RUGER, single action 6, with magnum cylinder and western holster. $110. Call 876-3485. 1/5

HEATERS, CEILING hung, natural gas, 115 volts, 150,000 btu, $100 firm. Call 931-0171. 1/5

MOVING OUT of town in 2 weeks, must sell 4 piece bedroom set, $300; stereo system $300; home gym set, $100; naugahyde chair and ottoman, $50; 35mm camera, $75; swing set $25; china set, $25; ping-pong table, $25; end table, $10; utility table, $10; hand vacuum, $15; sand box, $5. Call 451-1459. 1/5

CHRISTMAS SPECIALS: Christmas layaways. Whites metal detectors, rentals and used also available. Collectors House, 1711 Washington, Alton. 1-618-465-3421. 12/4tf

WEDDING GOWN and veil. Cost $600, will sell, $150, size 10-12. Call 931-3522. 1/2

CHEMO-THERAPY wigs available for men and women. For details, call Ron at the Captain's Clipper, 931-5111. 3/17tf

WE BUY and sell pre-owned pianos. Call us about our purchase sale program. National Music, 2100 Cleveland. Call 877-4650. 3/17tf

2 WINDOWS 23"x 58½", $20; gas stove, 42", $40; humidifer, $60; stereo with speakers, $50; 1 double bowl sink, $15; 1 single bowl sink, $10; angle iron 7½ ft, $30; 1 ladies leather jacket, size 7/8, $50. Call 451-1714 after 4 p.m. 1/5

CHAIN LINK fencing, double dip galvanized material, expert erection, free estimates, reasonable prices. Call 877-4156 or 876-3670. 6/6tf

MUSICAL KINDERGARTEN ages 4 and 5, classes now forming. Call National School of Music, 877-4650. 9/1tf

Miscellaneous 32

O'DELLS
USABLE BUILDING & WELDING MATERIALS
1400 6TH, MADISON
452-5138
Bar Stock, Angle, Channel, Pipe & I-Beam, SG Tubing, Cat Walk, Flat Steel
Wanted To Buy — Good Used Building and Welding Materials
Light Cutting & Welding Done

LOST A HUB CAP?
CALL MR. Hub Cap for all wheel cover needs. 1-277-7779, 2000 North Illinois (Highway 159), Belleville. Monday - Friday 9-5, Saturday 9-3. 9/1tf

SALE
20% TO 50% all Christmas items. Many other specials.
SONSHINE UNLIMITED
3025 PONTOON RD.
797-0420
(PONTOON BEACH) 1/2

BARBER SHOP or beauty shop, back bar with all electric and vacuum outlet, 3 bays, antique furniture, 10,000 books, 75,000 record albums. We have ice control dog houses, $30 and up; salt, 50-lbs. $2.75, 25-lbs. $1.79; water softener salt; 40-lbs. $3.75, 50-lbs. $5.75. We buy
ALUMINUM CANS
$.20-lb., Madison Garden Shop, 14th and Madison Ave., 9 to 5 p.m. 1/23

CABINET SEWING machine, $75; gold washer, portable or stationary, $75. 3201 Aubrey after 3:30 p.m. 1/2

1100 REMINGTON automatic, 20 gauge. Been shot 6 times, 30-30 Marlin gold trigger; 14 ft. semi-V boat and trailer. Call 876-4683. 1/5

POCKET WATCH, 21 jewel, Hamilton Railway Special. Antique cash register. Call 877-1114. 1/5

USED FURNITURE and appliances. Bought and sold. 1335 Edwardsville Rd., Granite City, IL. Call 452-7153. 1/2

COPPERTONE REFRIGERATOR, trailer or apartment size, good condition, $75. Call 931-7335. 1/2

PINE DINING room set, table and 6 chairs, paid over $1,000, will take $425 or make offer. (Will trade for pickup truck or something of equal value.) '73 Oldsmobile Toronado, $325. Call 288-9478. 1/2

Musical Instruments 33

OVATION GUITAR just in time for Christmas. Glen Campbell model with 24K gold accents. Like new for $350. Comes with custom hard-shell case. DeArmand clip-in electric pick-up, perfect match, $35. Call 876-4566 after 5:30. 12/11tf

YAMAHA PIANO, 8 year old, very good condition. $750. Call 451-5763. 1/2

Sports Goods 35

ANNUAL JANUARY GUN SHOW
January 11th and 12th, 9 to 5, Belle Clair Fairgrounds, Belleville, Rt. 159 and 13, $1.00 admission, children under 14, free. Buy-Sell-Trade. Guns, new and used. Many related items. 1/2

Stereo-Hi/Fi Equipment 37A

SONY 6x9 Co-axial 2-way speakers, six months old, $60. 397-2831. 7/7tf

SOUND DESIGN AM-FM dual cassette turntable. Must sell. $200 firm. Call 451-1469. 1/12

Toys 38

X-MAS DOLLS
CROCHETED DOLLS for Christmas, 14" lollipop dolls, 12 different styles, $17.50. 876-1523. 10/16tf

Misc. Wanted 39

BUYING and SELLING
SILVER and GOLD
Coins, Rings, Watches, Diamonds, Whatever
TOP PRICES PAID
CALL BUD 451-9745

USED FURNITURE and appliances. Bought and sold. 1335 Edwardsville Rd., Granite City, IL. Call 452-7153. 1/2

WANTED: Washers and dryers not working. Call 931-3450. 3/17tf

WANTED TO BUY: Refrigerator, deep freezer, working or not. Call 877-4534. 11/24tf

WANTED: 4 Cutlass rally wheels, 14". Call 877-5346. 1/2

HISTORIANS PAY cash for German WWII relics. Call 314-867-3393 or 314-831-8482. 1/26

WANTED: Two way radios, low band frequency. Holzinger Real Estate. Call 1-654-9888. 3/17tf

PRESS-RECORD/JOURNAL CLASSIFIEDS GET RESULTS!

Furniture & Furnishings 43

USED FURNITURE and appliances. Bought and sold. 1335 Edwardsville, Road., Granite City, IL. Call 452-7153. 1/2

CHOUTEAU ISLAND Used Furniture and Appliances. Hours: 9 to 7, 6 days a week. Call 797-0677. 1/2

2 END TABLES, 1 recliner chair. Call 876-3243. 1/2

Help Wanted 50

COLONNADES NURSING HOME
Now Accepting Applications For
CERTIFIED NURSES AIDE
Apply In Person
1 COLONIAL DR.
GRANITE CITY

DRIVER WANTED: Company car, part-time and possible full-time, drive small stick shift, economy car in surrounding towns. Must have good driving record with 10 year's driving experience. $3.50 hour to start. Semi or retired individual would be welcome. Send resume to Joe Kelly, P.O. Box 68, Madison, IL 62060. 11/24tf

ROUTE MANAGERS needed. Apply at Berts TV, 1920 Delmar. No phone calls. 12/18tf

ERA HERITAGE NOW HIRING!
For experienced licensed agents, the 1986 accelerated commission schedule is now available. Call David Stoll 345-9020 / 332-2175. All inquiries confidential.

AVON
NEED HOLIDAY money. Sell Avon. 877-0030. 12/5tf

NEWS REPORTERS wanted for assignments in St. Clair County, including municipal and school board meetings. Salary negotiable. Send writing samples with first letter to: Suburban News Bureau, Inc.; 111 Church St., No. 201, Ferguson, MO 63135. No telephone calls, please. 11/14tf

SALES PERSON WANTED
CALL
JIM ROYCE at
ABRAMS REALTY 1
877-1900

TYPISTS: $500 weekly at home! Write P.O. Box 975, Elizabeth, N.J. 07207. 12/29tf

HAIR STYLIST
STATIONS FOR rent (very reasonable); also, stylists on commission (will train). Call 876-9605 or 797-1095 after 6 p.m. 1/23

LAND OF Lincoln Legal Assistance Foundation, Inc. is seeking a secretary with previous law office experience. Salary commensurate with experience. Excellent fringe benefits. Send resume with salary history to Mr. Richard Chase, Litigation Coordinator. Land of Lincoln Legal Assistance Foundation, Inc., 327 Missouri Ave., Suite 605, E. St. Louis, Il 62221. Application deadline January 15, 1986, E.O.E. 1/9

FULL-TIME sales and stock help. Experience helpful. Apply in person at Earl's Sports (Downtown). Friday between 9 a.m. and 12 p.m. 1/2

EXPERIENCED NEWS and sports reporters wanted. Send writing samples and resume with first letter to: Suburban News Bureau Inc., 111 Church St., #201, Ferguson, MO 63135. No telephone calls, please. 3/17tf

GOVERNMENT JOBS, $16,040-$59,230 year. Now hiring. Call 805-687-6000 ext. R-2851 for current federal list. 1/2

SECRETARY—LEGAL: Small downtown law firm. Word processing. Shorthand required. Salary commensurate with experience. Send resume and salary requirements to Box 2, 219 North Illinois, Belleville, Il. 62222. 1/2

DENTAL TECHNICIAN
SALARY OPEN, benefit. Replies confidential. Call 314-355-5105 collect. 1/2

TYPIST, $500 weekly at home. Write this address: J. L. Koontz, RR2, Box 175-J, Alton, IL 62002. 1/2

IMMEDIATE OPENINGS for lingerie sales agents. No experience necessary. Call 618-566-2486. 1/2

FEDERAL, STATE and Civil Service jobs now available in your area. For information, call 602-837-3401, dept. 897. 1/2

MATURE LADY wanted for babysitting infant and 2-year-old in my home, days, experience essential, salary negotiable. Call 797-1291 between 6 and 8 p.m. 1/2

WANTED: Experience waitress / barmaid, full time. Apply in person. The Other Place, 25th and Madison. 12/22tf

EXPERIENCED NEWS and sports reporters wanted. Send writing samples and resume with first letter to: Suburban News Bureau Inc., 111 Church St., #201, Ferguson, MO 63135. No telephone calls, please. 3/17tf

TYPISTS: $500 weekly at home. Write P.O. Box 975, Elizabeth, NJ 07207. 11/3tf

Help Wanted 50

NEED TYPIST, $500 weekly at home. For information, write to: B & J Enterprises, RR2, Box 175-J, Alton, IL 62002. 1/2

HEAD TEACHER — Educational Program. Minimum requirements, master's degree in education and/or education administration from an accredited university, experience in educational planning and programming, administrative skills and ability to relate effectively with school district administrators, counselors, teachers, parents, youth and community resource people. Call Mrs. Daisy, 876-2383. 1/2

POSITIONS OPEN in Metro-East area for substance abuse assessments and case management of court ordered referrals. Minimum of 2 year's experience. Send resume to: Tasc, 219 S. Illinois St., Belleville, IL 62220. E/O/E. 1/2

PROFESSIONAL RESUME: Personalized, impressive. Your key to success. Call 877-4387. 5/5tf

WAITRESS AND dancers. Call for interviews 271-0002, ask for Sylvester or Ted. Excellent tips. 11/13tf

AVON NEEDS YOU!
START YOUR own business for as low as $5. Call 877-4673 or 452-2888. 12/5tf

$$$$$$ $$$$$$
earn $500-$1,200 per month part time, or $2,000-$6,000 full time. Call weekdays 1-319-448-4616 or 448-4509. 1/9

DENTAL HYGIENIST
FULL TIME. No Saturdays. No late nights.
254-4426
ANYTIME 1/5

Salespeople Wanted 52

CATALOG REPRESENTATIVES wanted, full or part time, unqiue marketing and compensation plan. For recorded details (618) 337-7365. 1/16

AUTO SALES. No experience necessary, willing to work and learn business. Draw commission, demo and bonus plan. Apply Woodrome Oldsmobile, 1905 Madison Avenue, Granite City, Ill., 618-452-5107. 1/9

FREE LINGERIE. Host a lingerie party and earn free lingerie. For details, call 618-566-2486. 1/2

DIRECT SALES MEN or WOMEN
NEW COMPANY looking for sales people and manager. Terrific opportunity to get in on ground floor. Basicly evening appointments preset for you. This program is very unique and everyone wants it. Has to be seem and explained to understand it. This is not books, vacs, insurance or anything similar. When you see it, you will even want it. Realty annual commission $30,000 to $50,000. 9519 Lackland, Overland, Missouri. 9:30 to 12:30 daily. 1/5

Situations Wanted 54

WANTED: HOUSES or offices to clean. Very good work. Reasonable rates. Call 876-0959 on Monday or Wednesday, after 5 p.m. Very trustworthy person. Would like steady work if possible. 1/5

ROOFING, SIDING, carports, gutters, soffits, garages, concrete work, tuckpointing, painting. Free estimates. Call 876-7061. 1/5

JUST FOR women, massage therapy, for appointment. Call 452-5031. 1/2

OLD TO NEW upholstery. Upholstering and repair work. Large selection of material. Free estimates, pickup and delivery. 25% discount on all work. Commercial or residential. Call 451-9944. 1/23

FURNITURE MOVING. Large 8 room moving truck with power lift gate. 2 men and truck, $30 hour, 50 mile radius. Commercial or residential. Call 451-9944. 1/23

WANT A GED for the new year? For more information about free GED classes, 277-4573. 1/2

HOME HEALTH care in your or my house. Call 876-1310. 1/5

Children Cared For 55

HAPPY DAY
CHILD CARE CENTER
877-0888

BABYSITTING, my home, infants on up. On the way to St. Louis. Call 877-6510. 11/10tf

EXPERIENCED BABYSITTING, M-F, any shift, any ages, full or part-time, in my home. Niedringhaus School area. Call 877-8697. 1/2

WILL BABYSIT in my home. Day or evenings. Wilson Park area. Any age. Call 452-9262. 1/23

ATTENTION BABYSITTERS. List your home free if over 20. Child Day Care Association, 314-241-3161. 1/2

Announcements 65

FLEA MARKET Sunday, January 5th, Godfrey Civic Center, Hwy. 67 and Tolle Lane, Godfrey, IL. 1/2

Announcements 65

JANUARY ½ SPECIALS
$50 and $60 perms for $25 or $30. Designers. 1920 Edison. Call 876-9605. 1/23

Card Of Thanks 65A

THE FAMILY OF
OLGA GARCIA
Wishes to express their deepest appreciation to family, friends and neighbors, with special thanks to Long Lake Volunteer Fire Dept., Dick Mizell, Dr. Salyapongse and Staff, Dr. Popovic, and Pallbearers.

THE FAMILY of DENISE K. BOLIN wishes to thank our friends and relatives for the beautiful floral tributes, kind thoughts and deeds, and expressions of their sympathy shown at the loss of our daughter and mother. Special thanks to Rev. Davis and Calvary Baptist Church. — Jamie Bolin. Mr. and Mrs. Lloyd Belcher and Family. 1/2

THE SMITH FAMILY wish to express our sincere thanks to the friends and relatives of my dear husband, GEORGE SMITH. I would also like to thank the Carpenter Local 633 for all the pallbearers, Rev. Bob James and Thomas Memorial Mortuary. Passed away December 18, John Cochran V.A. Hospital, St. Louis, Mo. 1/2

Business Opportunities 66

PAPER ROUTE FOR SALE
3200 PAPERS in this lucrative, twice a week paper route for the Granite City Journal. Pay back period could be about 16 months. Possible financing with appropriate down payment. Call Frank evenings
876-6340 10/20tf

$2,000 TO $4,000 POTENTIAL PER MONTH
FACTORY DIRECT Wholesaler. No selling! Service retail outlets. Part or full-time, 100 percent refundable agreement. Minimum cash investment from $7,350. Our company is looking for a reliable and serious person only. For more information, call
(913) 262-2985 1/9

Lost & Found 68

FOUND: Female St. Bernard, approx. six months old. 452-1173. 1/2

LOST: FEMALE Labrador Retriever, black with white blaze on chest. Reward. Call 452-1774. 1/2

Personal 69

HAPPY 40th GLORIA

THEY MADE ME DO IT!

WANTED: People who seriously want to lose weight. Call 656-9519. 12/26tf

We wish to express our sincere thanks to the many friends, relatives and associates of our dear mother,
MARIE STIEB
who offered their expressions of sympathy at her passing. We would also like to thank the Daughters of Isabella, and the staff of St. Elizabeth's Hospital who were simply outstanding in caring for our mother.
BILL, JACK & JUDY STIEB

IN LOVING memory of RAYMOND MUNIZ, Jan. 1, 1975. — Sadly missed by Family and Friends. 1/2

IN LOVING memory of JETTIE E. LASSEN, January 4, 1983. Three years has gone, but nothing can ever take away our love and fond memories we hold in our hearts. — Sadly missed by Sons, Daughters and Grandchildren. 1/2

MEET THAT SPECIAL SOMEONE
THROUGH SOUTHERN Compatibility Computer Dating Service. Send for free details. P.O. Box 94, Carbondale, IL 62903. 1/9

Personal 69

35+ SINGLES, mail to 373-J, Granite City, IL 62040. 12/26tf

YOU'RE FINALLY middle-aged! Happy 50th!
WILMA 1/2

Share The Ride 70

RIDE WANTED from Mitchell to downtown St. Louis. Call 797-6840, 8 to 5 p.m. 1/2

Appliance Repair 75

SENIOR CITIZEN discounts on parts, labor, for repairing washers, dryers, freezers, refrigerators and furnaces. Licensed, bonded. Please call A.R.C., 452-2306. 9/22tf

SALES & SERVICE on: Refrigerators, freezers, stoves, washers, dryers. Public Aid vouchers accepted. Call 451-4830. 1/2

Clock, Watches Repair 81

KEITH BENNINGTON
WATCH REPAIR
876-2224
REASONABLE CHARGE

Electricians 84

HOME MAINTENANCE Co. Fast, low cost repairs. Call anytime, 876-0207. 1/2

ELECTRICAL WORK guaranteed, residential and commercial, licensed and bonded. Call 451-2699. 1/2

Furnace Repair 89

HOME MAINTENANCE Co. Fast, low cost repairs. Call anytime, 876-0207. 1/2

FURNACE TUNE-UP: Cleaning, oil motor, diagnosis and operation test. Service calls or repairs available. Call 451-4830. 1/2

Hauling 91

HAULING—Tandem loads, $50 dirt, $105 rock. Call 931-5706. 5/29tf

SHARP & SONS: Will haul anything and do misc. jobs. Call 876-1620 or 876-4507. 8/15tf

HAULING — HANDYMAN. Will haul everything, dirt, rock, trash, junk and shingles. Garages and basements cleaned up. Painting of any kind, odd jobs. Furniture moving. Tree trimming. Buildings torn down. No job too small or large. Have several trucks. Cheapest in town. Call 876-5114. 10/30tf

HAULING—ODD jobs. Two laid off family men, handymen. We haul tree limbs, shingles, concrete, trash, junk, metal, appliances. Professional furniture moving safely, anywhere. Painting neatly done. Snow shoveling and removal. Any yard work, basements, garages, houses, rental property, business, lots cleaned out cheap. Tear roofs one day, trash, pits cleaned. Tear small building sheds down safely. Any aluminum on houses or trailers washed down by brush, cheap. Gutters cleaned, large truck equipment. Emergency storm damage and insurance estimates. Many, many references. Serving area for 8 years, free estimates, discounts available. Insured. Call 876-8742 or 797-6155. 11/20tf

LIGHT HAULING. Garages, basements cleaned, brush hauled, reasonable rates, reliable. Call 876-1523. 11/24tf

LIGHT HAULING, will haul anything, including appliances, will do misc. jobs. 452-7335 or 452-1138. 1/9

CARL'S HAULING, anything, anytime, including Sundays. Call 877-7098. 1/2

TRASH HAULING. Call 876-6957. 2/27

Heating & Air Conditioning 92

HOME INSULATION
• BLOWN IN OR BATTS
• FIBERGLASS • CELLULOSE
• MINERAL WOOD
• ALL TYPES OF HOMES
• ENERGY MANAGEMENT SPECIALISTS

COMFORT
INSULATION CO.
876-2626 24 HOURS
345-9633 DAYS ONLY
3944 HIWAY 111

Home Remodeling 92A

Thermo Tilt
Replacement Windows
Aluminum or Vinyl
GRANITE CITY
GLASS CO.
877-5400
451-4777

PRESS-RECORD/JOURNAL CLASSIFIEDS GET RESULTS!

Home Remodeling 92A

SINCE 1957
BURLINGAME CONSTRUCTION CO.
GRANITE CITY, ILL.
Blocks • Footing
Siding • Facia • Soffits
Carports • Garages
Gutters • Porches • Doors
Brick • Foundations
Windows
INSURANCE ESTIMATES
Sidewalks • Tuckpointing
Concrete Piers
Carpenter Work
PHONE
(618) 877-1995
(618) 931-5809

A COMPLETE remodeling service. Kitchens, baths, family rooms, decks, roofs, garages. Call Warrens Home Improvement. Call 931-5212. 11/3tf

STORM WINDOWS & STORM DOORS
GRANITE CITY
GLASS CO.
877-5400
451-4777

HOWARD'S
HOME IMPROVEMENTS
• *Residential*
• *Commercial*
New Construction and Remodeling, Paneling, Ceilings, Carpeting, Soffit, Siding, Roofs.
F.H.A.
BANK FINANCING AVAILABLE
931-2198 or 931-6374

Income Tax 93

BILBREYS ACCOUNTING and Tax Service seeking business accounts in Granite City area. Call 931-3531 for appt. 1/2

Instructions 94

ARMED SECURITY officer training course, 40 hours, Illinois certification, starting Jan. 13. 1-234-5521. 132 to West Main, Belleville. 1/9

Plumbing 107

JOHN'S DRAIN cleaning, rodding, pipefitting, general maintenance. License No. 050-031616. Call 876-0912 if no answer 877-7180. 3/31tf

JOE'S SEWER and Drain Service. Call 876-0878 or 451-9484. 1/30

HOME MAINTENANCE Co. Fast, low cost repairs. Call anytime, 876-0207. 1/2

FROZEN LINES thawed. Call 451-9484. 1/2

Professional Services 108

KLAUS PIANO Service: Tuning, repair, refinishing, rebuilding. Free quotations. 1-656-3985. 10/27tf

FURNITURE UPHOLSTERY and repairing. Large selection of materials and vinyls. Custom work at reasonable rates. Modern Upholstery. Call 877-3535. 1/19

WORKBUSTERS
LIGHT AND heavy cleaning. Any time, any place. Strictly confidential.
877-0176
451-5285

P.T.S.S. PERSONAL TIME SAVING SERVICES
Same day pickup and delivery service, 25 mile radius. Let us bring holiday cheer to your sweetheart by delivering that special gift or message personally. Daily trip to St. Clair Square. Add feminine class to your party blast with our party trays and petite fours and female bartenders. Many more services available. Remember all names and services strictly confidential. Call 797-6683. 12/12tf

SENIOR CITIZENS: Let us take care of your repairs and home maintenance problems. Reasonable rates, prompt service. Handy Helper, call 876-1840, please leave message. 1/2

DAZZLE BRITE Housecleaning Services. We do all housecleaning jobs, big or small, reasonable. Call 876-6797 or 344-6299 or 931-6344.

NEED VISA card? No credit? bankrupt? Rush self-addressed, stamped envelope to: Susan Bridgeman, 1108 St. Thomas Rd., Granite City, IL 62040. 1/12

JIM'S HOME Repairs: Complete remodeling, concrete work, room additions. 876-4680. 11/14tf

VERN'S
WINDOWS AND home cleaning, with full janitorial service, residential and commercial. Reasonable. 931-4724. 2/6

Roofing 111

TOP-IT ROOFING Company: Hot roofs, shingled roofs and leaking roofs repaired. Call 452-8155. 4/21tf

Insurance 94A

Insurance 94A

"DOES YOUR INSURANCE KEEP UP WITH RISING MEDICAL COSTS? OURS DOES!

CHERYL CRAWFORD
3516 Nameoki Rd.
877-5037

DICK KISMER
1907 Johnson Rd.
877-5170
Take our Comprehensive Health Policy for example. It provides up to $1,000,000 coverage and covers just about all your health needs... and don't forget to ask about our special accident benefit rider. We'll be happy to advise you on these, and all your insurance needs, because at Shelter, personal service is a matter of personal pride.
SHIELD OF SHELTER
Personal Service
AT SHELTER,
IT'S A MATTER OF PERSONAL PRIDE.

Roofing 111

Roofing 111

FREE FLAT ROOF INSPECTION
Winter is hard on flat roofs. Call our roofing professionals today for YOUR flat roof inspection.
877-0845
(OFFER FOR LIMITED TIME ONLY!)
QUAD CITY ROOFING CO.
JOHN JANCO III
800 STATE ST.
MADISON, ILL.
QCR
ILLINOIS LICENSE NO. 104-000151

Sewing & Alterations 113

MARGARET'S
PROFESSIONAL SEWING and alterations, fast service, pants hemmed while you wait. All work guaranteed. 797-6199. 9/25tf

Sewing Machine Repair 114

SEWING MACHINES REPAIRED
ALL MAKES
24-Hr. Service On Most Repairs
Granite City Sewing Center
2800 Madison Ave. 876-0151

Tree Service 119

TREE TRIMMING, topped, removed or small stumps cut out. Bushes trimmed or dug out. Very professional work cheap. All limbs hauled and yard and gutters cleaned for free on tree work. Free estimates. Many references. Discounts available. Insured. 876-8742 or 797-6155, 797-6155. 4/3tf

RANDY'S TREE Service. Any tree topped or cut down. All limbs and wood removed. Have chipper for good clean-up. Any size stump removed. Call for free estimate on the best price on real professional tree work. Insured and bonded. Call 876-8686 or 876-8456. 10/30tf

Tuckpointing 120

CHIMNEY REPAIR
Free estimates, insured. Call Burkett's Tuckpointing, 931-3928. 1/5

Waterproofing 122

WET BASEMENTS MADE DRY
Guaranteed. Unterbrink Construction Co. Inc., Greenville, Illinois. Phone 1-664-0280 or 1-664-2551.

Welding 123

ED'S CERTIFIED Welding. Large and small jobs. Will travel. 931-3743. 1/5

Apartments For Rent 201

POOL, convenient, quiet, entertainment and shopping nearby, efficiencies, lofts, modulars. Some utilities. Edwardsville area. 288-5777. 5/12tf

OAKMONT APT.
NOW AVAILABLE, 2 bedroom townhouse and garden apartment, fully carpeted with appliances, water, sewer, trash pickup furnished, washer-dryer available. No pets. Resident management, 24 hr. on site. Emergency maintenance. 4023 Kathy Drive, Apt. No. 1. Call 931-7220. 11/20tf

2 BEDROOM DUPLEX, Mitchell area, $275 month, plus deposit. Call 876-6471. 1/2

Apartments For Rent 201

GRANT PARK APTS.
Modern two bedroom apt. with central air, carpet, kitchen appliances. Adults preferred.
ONE YEAR LEASE
$300.00 MONTH
CALL
876-5929

5-ROOM APT., including utilities $350 per month. 452-1125. 10/30tf

UNFURNISHED 3-ROOM apt., $175 plus deposit. Older couple or single preferred, no pets. Call 876-3231 or 931-5020. 12/4tf

TOWNHOUSE
Largest in the Area
Located on Kathy Drive
2 bedrooms, range, refrigerator, disposal, central air. No pets.
$295 Per Month
SECURITY DEPOSIT
876-0612

4-ROOM APT., walk-in closets, draperies, carpet, heat and water furnished. 451-7700 before 4 p.m. 1/2

MARYLAND MANOR townhouse, two king sized bedrooms, 1½ baths, family room, large built-in kitchen with dishwasher, stove, refrigerator and disposal, carpeting throughout, lots of closets and storage, laundry facilities, swimming pool, prestige location, on bus lines, $415 per month, $300 deposit, one year lease. 931-6921. 12/22tf

4 ROOM APARTMENT, upstairs, quiet working person, no pets. Call 877-2636. 1/5

ONE ROOM efficiency, kitchenette and shower. $150 per month, 1st and last month required. 2402 (rear) Cleveland. Call after 4:30 p.m., 451-5793. 1/5

3 LARGE ROOMS, furnished, adults preferred, no pets. Call 877-5485. 1/2

SINGLE, FURNISHED efficiency apartment, all utilities included. Call 876-8467. 1/12

FURNISHED, DOWNTOWN area. $225 month, gentleman preferred. References and deposit. Call 876-5455. 1/5

UNFURNISHED 2 bedroom, like new, stove, air conditioning, basement, no pets, adult preferred, downstairs unit, $275 per month plus deposit. Available January 1. Call 876-3674. 1/12

2 AND 3-BEDROOM apts., available now. Call Jack Bosworth, 931-7190. 12/11tf

NICE 2-BEDROOM townhouse, available soon. 797-0735 weekdays. 1/2

JANUARY OCCUPANCY on approved applications for large and small townhouse. 931-0200. 12/15tf

Apartments For Rent 201

Apartments For Rent 201

MOST MODERN
1 & 2 BEDROOM APARTMENTS and 2 BEDROOM, 1½ BATH TOWNHOUSE
VILLAGE LANE APARTMENTS
UNDER NEW MANAGEMENT
Entrance 2600 Pontoon Rd. Phone 931-5356
Manager 3929 Village Lane, Apt. C
PONTOON PLAZA APARTMENTS
• 2 Bedrooms • Living Room with Dining Area • Complete GE Kitchen • Gas Heat and Central Air Conditioning • Full Basement • Wall to Wall Carpeting • Ceramic Tile Bath
FOR INFORMATION & APPLICATION FOR LEASE **Call 931-1530**
APARTMENT MANAGER IN APT. #69
BOTH APARTMENT COMPLEXES HAVE POOLS!

CONCEPT 1 APARTMENTS
One bedroom with walk-in closet, pantry in the kitchen, General Electric ice box, stove, disposal, private walk out deck.
876-7774

GEORGETOWN TOWNHOUSES
NOW LEASING
ATTRACTIVE, CONVENIENT AND SPACIOUS
Range, refrigerator and garbage disposal furnished. Cozy fireplace. Washer and dryer hookup in the basement.
$375 MONTH
SECURITY DEPOSIT $150.00 — APPLICATION FEE $10.00
FOR ADDITIONAL INFORMATION
CALL 451-2793

MARYVILLE GARDENS
NOW LEASING
MODERN 1 & 2 BEDROOM GARDEN APTS.
$275 & $305 MONTH
With central air, carpet and kitchen appliances. Prime location near school, shopping and bus line. One year lease required. Security deposit only **$150.00.** For more information
Call **451-2793**

4 ROOMS unfurnished, second floor, water and heat furnished, $250 month. 2026 Grand. Call 451-0648. 1/2

1 BEDROOM, unfurnished, located at 2328 Washington, tenant pays own utilities. $210 month plus deposit. Call 931-4970. 1/2

SIR JOHN COURT
Modern 1 bedroom apt. with central air, carpet, kitchen appliances. Wilson Park area.
CALL
876-5929

3 ROOMS, upstairs, furnished, all utilities paid. Call after 5 p.m., 876-2211. 1/2

THREE AND five room unfurnished apartment. Call 877-8020 or 797-1527. 1/2

VACANT, FURNISHED, 1 and 2 bedroom, heat and utilities furnished. Inquire at 2003 Missouri Ave. 1/2

2-BEDROOM UPSTAIRS apt., near park, refrigerator and stove furnished, $220. 452-1477. 1/9

3-ROOM APT., $200 per month, $100 deposit. Water, sewer and trash paid. 2143 Edison, GC. No pets, singles or couple only, infants OK. 451-1210. 1/2

3 ROOM and bath apartment, refrigerator and stove, water paid. Call 876-0878. 1/23

2 ROOM APARTMENT, private, bath, carpeted, refrigerator and stove, water paid. Call 876-0878. 1/26

EFFICIENCY APARTMENT, downtown. Very clean, includes steam heat, water, sewer, trash and laundry room, $190 month. Call 314-429-5490. 1/2

$200 MONTH, furnished, includes utilities, nice quiet neighborhood, efficiency apartment. Call 314-429-5490. 1/2

2 BEDROOM DUPLEX, large living room and kitchen, full basement, includes water, sewer and trash. $250. Call 314-429-5490. 1/2

$175 MONTH includes all utilities, nice efficiency apartment, furnished. Call 314-429-5490. 1/2

2 BEDROOM apartment, range and refrigerator, carpeted. No pets. Call 876-4647. 1/2

1 BEDROOM, close to I-270 and Rt. 3, electric stove, refrigerator, carpeted, central air, ground floor, water furnished, $225 month. Call 876-1920; after 4 p.m., 876-4173. 1/9

NICE 2 BEDROOM with carpeting. $290 per month plus deposit. Call 931-5298. 1/9

3 ROOMS, UNFURNISHED, newly redecorated, deposit required, no pets, refrigerator and stove furnished. Call 452-0540. 1/2

3-ROOM HOUSE
Partially Furnished
CALL
931-1657
or **931-6293**

APPLICATIONS BEING accepted for large and small townhouses for Dec. 14 occupancy. Rent ranging from $300-$335, water, trash and sewer included, $150 security deposit. Apply 4035 Apt. 1, Kathy Dr. or call 931-0200. 12/15tf

2 BEDROOM DUPLEX, carpeting, air conditioning, stove and refrigerator furnished, deposit required. Call 931-1255 or 344-7967. 1/2

2 BEDROOM DUPLEX, $175 month. Call after 5, 876-2809. 1/5

2 ROOMS, FURNISHED, good location, 2801 Iowa, laundry, prefer mature adult. No loud music or parties, references and deposit, $86 per 2 weeks. Call 797-6186. 1/5

IMMEDIATE OCCUPANCY on approved applications. 2-bedroom small townhouse in Arlington, $300 month, water, trash and sewer included, $150 security deposit. Apply at 4035 Apt. 1, Kathy Dr. or call 931-0200. 12/15tf

For Rent 201A

3 BEDROOM HOUSE with attached garage on Wilson Park Lane, $425 includes washer / dryer, and stove. Nice. Call 314-838-9433 after 6:30 or 800-562-6756 before 5. Ask for Bev. Available Jan. 1. 11/27tf

WHY RENT forever? Rent to own your home. Call 797-6487. 1/30

SMALL 2-BEDROOM house surrounded by farmland in Mitchell. Looking for elderly or retired couple, no children. $250 month, 1st, last and security deposit. Would consider lower rent in exchange for help with yard and garden work, or carpentry work on my home. 797-6376 or 797-1740. 12/22tf

GREAT AREA
2 BEDROOM brick, dining room, basement, garage, very nice. $425 month. Call Charlie, 451-8988. 1/2

NEW HOUSE, fully carpeted. 3 bedrooms, attached garage, high efficiency furnace, central air, large lot. See to appreciate. Call 931-6338. 1/2

TWO BEDROOM house, $225 month, $200 deposit. Call 931-6583 after 5 p.m. 1/2

1 BEDROOM HOME, newly remodeled, furnished or unfurnished. Good neighborhood. No pets. $225 plus deposit. Call 876-4790. 1/5

3 BEDROOM HOUSE on Maryville Road, Granite City, $400 month. First, last and deposit. Call 288-7996. 1/2

3 BEDROOM home in nice neighborhood, $350 per month. Call 876-5050, ask for Bernie or Pat. 1/12

For Rent 201A

3 BEDROOM ranch, good location, $395 month. Call Realty World Star, 876-0612. 1/2tf

NEWLY REMODELED house on Madison Avenue. 3 bedrooms, attached garage, 1¾ baths, fenced backyard, $400 per month. Call Alex, 451-6177. 1/5

2-BEDROOM HOME on Dunlap Lake, Edwardsville. Enjoy fishing, boating and swimming off the dock in your back yard. This quaint home has a large knotty pine living room with new carpet, a newly remodeled kitchen and bath, large family room and rec. room in walk-out basement. New washer and dryer, C/A, landscaped back yard and patio, perfect for summer BBQ. Lovely sunroom for your plants. $495 per month furnished or unfurnished. Home available January thru September. Call Holly at 656-8000, after 5 call 656-1715. 12/15tf

3 ROOM HOUSE with basement. No pets. Call 876-7977 or 977-7026. 1/2

2 BEDROOM brick ranch, 1½ bath, 1 car attached garage, washer, dryer and refrigerator. Extra clean, full carpeted, near Bellemore Village, $500 per month. No pets! Days, 1-314-622-2487, ask for Paul, evenings, 877-3110. 1/9

NEWLY REMODELED 5 room house in Granite City. Carport and full basement. New wallpaper and carpet. Enclosed front and back porch. $325 month plus $100 deposit. Call 1-667-6297 after 4 p.m. 1/2

1 BEDROOM cottage, cozy for 1 or 2 people, includes water, trash and sewer, $200. Call 314-429-5490. 1/2

RENT OR RENT with option to buy, 3 bedroom house, $325 month, deposit, 1 year lease; also, a 3 bedroom, $325 month, deposit, 1 year lease. Call after 7 p.m., 876-2021. 1/23

MOBILE HOME, very nice, 2 bedroom, central air, carpet, refrigerator and stove, rent, $260, deposit, $260. Parktowne West. Call 876-3955. 1/2

MOBILE HOME, very nice, 2 bedroom, central air, carpet, refrigerator and stove, Rent, $230, deposit, $230. Parktowne West. Call 876-3955. 1/2

4 ROOM HOUSE, finished basement, garage, fenced yard, $350. Call 451-1516. 1/2

3 BEDROOM home, fenced yard, Maryville School District. $450 per month plus $200 deposit. Call after 6 p.m., 344-0820. 1/9

SMALL 2 bedroom trailer on private lot. Inquire 2155 Benton, 4 p.m., - 7 p.m., weekdays. 1/5

HOUSES AND apartments for rent. Call 877-1900, Abrams Realty I. 1/2

Sleeping Rooms 205

FURNISHED SLEEPING rooms, 19th and Delmar. 876-0625. 1/2

SLEEPING ROOM, includes bed, stove and refrigerator, $30 week. Call 314-429-5490. 1/2

SLEEPING ROOM, utilities furnished, $125 per month or $35 per week. 2100 Cleveland. Adult preferred. 1/2

ROOM FOR rent. Call 877-5093. 1/5

Stores & Office Space 206

OFFICE SPACE OR OTHER USE
5,000 sq. ft., 2nd floor. Will remodel to suit tenant
5TH & MADISON
PACE HARDWARE BLDG.
877-4300

APPROX. 450 SQ. FT. shop for rent, $135 per month plus utilities. 1423 23rd St. 931-4517. 1/2

TRUCK OFFICE for rent. All utilities paid. 6 acres of parking. Ample trucks available for trip leasing. Located at I-270 and Rt. 3, next to Skelly Truck Stop. Call 1-618-797-0800. 12/25tf

STORE FRONT, convenient location, downtown, good exposure, includes heat, $250 month. Call 314-429-5490. 1/2

COMMERCIAL OFFICE, 1,200 sq. ft. plus parking. 452-1125. 10/30tf

Residence For Sale 219

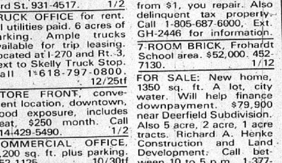

NEED A LARGE GARAGE?
24x35-ft. garage behind a 2½ story duplex at 2160 Cleveland. Needs a new roof and porch. Has two new furnaces and central air. New electric and plumbing. Put on the roof for your down payment.
1st Granite City Savings — 452-3700

Stores & Office Space 206

OFFICE SPACE FOR RENT
Modern in nice location.
3120B Maryville Rd.
Approx. 1250 sq. ft.
Call Bev
314-291-8800

FOR LEASE: Approx. 900 sq. ft. of commercial space in Troy. $450 per month. Call Bob Harrison Century 21, Harrison Group, 1-667-9941. 12/8tf

19TH ST. STORE
1500 sq. ft. plus basement. Immediate occupancy. $250 per month including heat and water.
MORRISS REALTY CO.
1907 EDISON 876-4400

800 SQ. FT. with store front parking. 2542 Washington. 452-5534. 7/25tf

Business Property 213

EXCELLENT OFFICE
For Attorney, Real Estate Or Insurance
2122 EDISON AVE.
EXCELLENT CONDITION
CALL
Carl Hoffman Realty
877-5977

CONFECTIONERY
Building and business, high volume, principals only
GITCHOFF AGENCY
452-3119

MUDROVICS TAVERN
1242 IOWA
Super clean kitchen with four apartments upstairs. Will sell contract for deed.
Call
CARL HOFFMAN REALTY
877-5977

Lots & Acreage 218

38 ACRES
Adjacent to A.O. Smith. Zoned industrial.
LUEDER AGENCY
877-0388

5 ACRE parcels. Owner may consider contract for deed, small down payment, low monthly payments, 10% interest. Call Holzinger Real Estate, 1-654-9888, ask for Wil. 3/17tf

FOR SALE or trade: Three building lots, 75x125 on 1653, 55, 57 3rd St., Madison, IL. Inquire at 205 Madison Ave. 9 a.m.-5 p.m. daily. 1/2

DIVERSE SELECTION of lots. Compatible with zoning conditions for trailers. 1-656-1709 or 1-656-3293. 9/8tf

ONE, TWO and five acre tracts on rolling hills west and southwest of Edwardsville. Partially or completely wooded. Owner will finance. 1-656-1709 or 1-656-3293. 9/8tf

COUNTRY LIVING!! Beautiful 3 to 6 acre wooded homesites. Excellent contract for deed terms. Low downpayment, 10% interest! Terms not to exceed 10 years. Also 20 acres of woods and 40 acres of woods. Call Holzinger Real Estate Agency. Ask for Wil, 1-654-9888. 1/2

COLORADO SPRINGS
40 ACRE parcels, snow-capped views, pine forests, hunting close to skiing. Year round access, $450 acre, low, low down payment. John McSween, 303-574-2114, days, 303-471-1744, nights and weekends. 1/2

Residence For Sale 219

GOVERNMENT HOMES from $1, you repair. Also delinquent tax property. Call 1-805-687-6000, Ext. GH-2446 for information.

7-ROOM BRICK, Frohardt School area. $52,000. 452-7130. 1/12

FOR SALE: New home, 1350 sq. ft. A lot, city water. Will help finance downpayment. $79,900 near Deerfield Subdivision. Also 5 acre, 2 acre, 1 acre tracts. Richard A. Henke Construction and Land Development. Call between 10 to 5 p.m., 1-377-6317 or 1-377-6411. 12/25tf

Residence For Sale 219 **Residence For Sale 219** **Residence For Sale 219**

SOLD
ERA
We're selling houses.

HERITAGE
#18 CROSSROADS PLAZA
GRANITE CITY — 877-0601
Open Mon. through Fri. 8:30 a.m. to 8:30 p.m.
Sat. & Sun. 9 a.m. to 5 p.m.
REALTOR
Multiple Listing Service

LOVELY TO LOOK AT — EASY TO OWN. Three bedrooms, eat-in kitchen, newly remodeled basement with built-in bar. Parkview school area. GR256

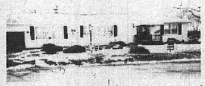

RANCH STYLE HOME with lots of floor space. Large eat-in kitchen plus dining room, family room on main level and also family room and two bedrooms in basement, 2-car garage, large corner lot. GR257

BEAUTIFUL — Top of the line mobile home on stocked lake. Why rent? Three bedrooms, two baths, only $15,000. .... GR255

COMMERCIAL LOTS: Two building lots 100-ft. each. All utilities available. GR158

TIRED OF TAKING ORDERS from your boss? Why not own your own Bar with complete restaurant facilities. This is a money maker buy, owner has to sell because of health. Details to qualified buyers. GC94

FOR SALE OR LEASE ... COMMERCIAL office building in Pontoon Beach. 11 offices, large warehouse and paved parking. .. GC76

EXOTIC!! Oriental food and gift store, video tapes etc. Be your own boss and make money. GR106

DIAMOND IN THE ROUGH ... Paint a little, clean a little, two or three bedroom bungalow. GR165

SPACIOUS BRICK RANCH IN ARLINGTON ... Large family room, 1¾ baths and 2-car garage are a few of the extras this home offers. .. GR166

MADISON ... Owner will help with financing ... Six rooms with full basement, central air, large fenced yard. GR229

DON'T MISS THIS ONE ... 4-bedroom home needs a large family. Close to churches, schools and bus line in Venice area. GR219

LOOKING FOR LARGE LOT? Want the outskirts of town? We have a beauty with full basement, attached garage. Only $36,900. .... GR218

STARTING UP OR SLOWING DOWN? Perfect home with full basement, garage, fenced yard and priced in the $40's. Newly insulated for low utility costs. GR217

ATTENTION INVESTORS!! Only $24,900 buys this house in very nice location. Call in today. GR227

ONE OF A KIND KITCHEN: 24-ft. lovely wood cabinets, dishwasher, snack bar, pantry with revolving shelves, three bedrooms, two baths, 1,875 sq. ft. and that's a LOT OF HOUSE. GR202

LOOKING FOR A 3-bedroom brick with basement in Parkview / St. Elizabeth School District? Under $50,000. Must see this! GR186

THIS COMPLETELY REMODELED 2-bedroom home. Reduced from $26,900 to $24,000. .... GR183

BUYABLE — VERY BUYABLE — UNDER $20,000 ... Comfortable 2-bedroom home not far from grocery store and bus line. GR182

OUTSKIRTS OF GRANITE CITY. Aluminum clad home with 2-car garage. Fenced yard, washer and dryer included. Two bedrooms up, two down. Newly reduced. ... GR179

ONLY $47,500 BUYS this 4-bedroom home on a 75-ft. lot. Furnace only seven years old, roof three years, remodeled kitchen, 2-car garage. A lot of house for a little money. ... GR135

GREAT FOR OFFICE AND HOME ... On Madison Avenue. Five rooms, two bedrooms, basement, garage, enclosed heated knotty pine front porch. GR134

WANT A POOL? This fenced lot is big enough! Three bedrooms, two baths, 1½-car garage, family room on 1st floor, ½ finished basement, in $40's. GC49

Cathy Busch 452-7352	John Kelly 876-3497	Wendell McIlvoy ... 877-0116
Pat Busch 452-7352	Kathy Ratkewicz ... 452-2126	Mary Ohlendorf 931-2139
Flo Leiner 452-7570	Debbie Jones 931-7241	H. Dee Cavins 452-7130
Bob Little 931-1409	Jim Harman 877-3656	Carmen Diddle 931-7198
John Koskie 931-2486		Faye Burton 797-1417

eagle realty **877-1661**
3703 NAMEOKI RD.

PRICE REDUCED! 4-bedroom brick at edge of town on one acre lot, sunken living room with woodburning fireplace, family room, 2½ baths, kitchen with dining area.

MADISON AREA: New listing. 2-story remodeled home, has seven large rooms and two large full baths, comfortable hot water heat, ½ basement, immediate possession. Under $30,000.

MITCHELL AREA: TWO BEDROOM, all aluminum home. Formal dining room, kitchen, central air, garage, nice deep lot.

EVERYTHING YOU NEED: 2518 State. 4-room home, steel siding, new roof, full basement, garage, large kitchen with garbage disposal, gas range, microwave and refrigerator. Newer C/A, all for, under $35,000.

THIS HOME HAS BEEN REDUCED $8,000 for a quick sale! Drive by 2512 Roney if it's what you're looking for call today, it could be yours for just $54,900.

DUPLEX: Fully rented and in very good maintenance condition. Owner says sell — will work with buyer.

GREAT LOCATION! BELLEMORE AREA. Walk to shopping and schools. Quiet neighborhood. 3-bedroom brick, basement, central air, big living and dining room combo. Nice carpet throughout. New kitchen, won't last long. $40's. new listing!

COMMERCIAL PROPERTY! 3-story brick building, huge blacktop parking lot (mostly fenced). I know it sounds unbelievable, but it is only $2.00 PER SQUARE FOOT!

READY TO MOVE IN! New Roof, New Aluminum Siding, Soffit, Facia and Guttering. Three bedrooms, family room in basement, fenced yard and more!

PERFECT PLACE to start your business. Store front with completely remodeled 2-bedroom living area in back, Fenced yard and garage. Priced only $24,900.

MUST SELL! 4-bedroom brick, large family room in basement with 8-ft. bar, formal dining room, 1-car attached garage. Home equipped with burglar and smoke alarms. Fenced back yard on a lot 65x115.

NEW LISTING! GREAT NEIGHBORHOOD! 2-bedroom brick, basement, central air, huge living room, dining room, woodburning fireplace. Elegantly decorated throughout. Oversized 2-car garage. Nothing to do but move in.

NOW IS THE TIME to open that business or shop you have always wanted, but yet be able to stay home. Whether it's bookkeeping or craft shop with lessons, this home is perfect. Separate entrances, three bedrooms, 1½ baths. Lots of extra closets and storage. Fenced back yard.

GREAT BUY! Two or three bedroom, full basement, all aluminum, new roof, new carpet, central air, 2-car garage with electric door opener. $32,900.

$59,900 WILL BUY 2601 Angela which has over 1,600 sq. ft. of living space and two woodburning fireplaces, a 2-car attached garage, 1¾ baths on a huge corner lot.

$59,900 WILL BUY one of the nicest 3-bedroom brick homes located at 1713 Garfield. Totally and beautifully decorated.

Gaye Flood

Ron Corey

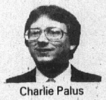
Charlie Palus

Sandy Basden

Barabra Hodges

Mary Ritchie

Bill Elmore

Rod Flood

DEAL IN CONFIDENCE WITH A FIRM THAT WILL STILL BE HERE WHEN OTHERS HAVE FOLDED
82 CONTINUOUS YEARS
SELLING LOCAL REAL ESTATE!
YOU CAN **TRUST** US TO PROFESSIONALLY HANDLE YOUR TRANSACTION
BUYING OR SELLING ...
CALL 876-4400 FOR PROMPT, COURTEOUS SERVICE
MORRISS REALTY CO.
Realtors 1903-1985
1907 EDISON AVE.
Member MLS

2148 EDISON
Assume 8¾% loan, VA, FHA or 95% loan, 2 story brick and frame home, living room, dining room, kitchen, one bedroom and full bath down, 3 large bedrooms and bath up, full finished basement, central air, 2 car garage.
CALL CARL HOFFMAN REALTY
877-5977

REDUCED! Custom-built three bedroom ranch with impressive stone fireplace and first floor laundry. Just east of Troy, minutes from I-55 and 70. Ask for Jan at Century 21, Hallmark Homes, 345-9577. 3/17tf

FOR SALE
Big 3 Bedroom At
529 E. CHAIN OF ROCK RD.
Large living room with stone fireplace, full basement partitioned with gas heat, one car attached garage. On a big 100x225-ft. lot.
Small down payment will handle. V.A. no downpayment.
LUEDERS AGENCY
877-0388

Residence For Sale 219 **Residence For Sale 219**

Put Number 1 to work for you.™
Century 21
ROYCE REALTY, INC.
2862 Madison Ave.
Granite City, IL 62040
(618)876-5050

JUST LISTED - 1½ STORY BRICK: 2 bedrooms, living room, dining room and kitchen with lots of cabinets and ceramic tiled walls. New carpeting throughout. Lots of storage, new roof, basement is nice and dry with tall ceilings. Home is in perfect condition. Call for more details.

LOVELY 2 STORY COLONIAL BRICK: 11 rooms, 5 bedrooms, 3½ baths, 3 woodburning fireplaces, 2 new air conditioners, 2 furnaces and 2 new heat pumps. Anderson windows throughout home. Living room has bay window and double entrance front door. Plenty of closets and storage area. Screened-in porch with brick patio. So many extras, too many to mention. Call and see this lovely home for yourself.

SUPER 4 BEDROOM HOME IN VENICE: Excellent condition, fine location, close to schools and shopping. Will not last. See today.

LOVELY 6 ROOM RANCH IN GLENVIEW: 3 bedrooms; beautiful family room with woodburning full masonry fireplace. Like new eat-in kitchen with plenty of cabinets, d/d sink and beautiful counter top and serve through to family room. Privacy fencing. Well-maintained home. Give us a call.

WELL-MAINTAINED HOME: 2 bedroom, full bath with shower and tub enclosure. Kitchen has nice wall and base cabinets. Drop ceilings, painted and wallpapered. 19x12 finished room in attic, could be used for 3rd bedroom. New roof, plumbing and wiring. Fenced back yard. All redone inside and out. Call today.

NEW LISTING: 5 room brick ranch with 3 bedrooms, 2 baths, new carpeting over hardwood floors. Woodburning fireplace, central air and attic fan. Fenced back yard, full basement, 2 car garage with opener and well for yard. More more - Call today.

Bernie Royce 452-2884	Loren Worthen 797-6117
Harold Atchley . 314-741-3591	Bobbie Bailey 931-0170
Fran Becerra 877-3316	JoAnn Mathenia 451-7121
Jim Jeffries 797-0858	Donna Johnson 931-5249
Robyn Richardson .. 797-1024	Jeanette Holder 452-3263
Jack Simpson 797-0639	Burel Schmisseur 876-2121

ROYCE REALTY 876-5050

REALTY WORLD STAR
3701 Nameoki Rd. 876-0024

LOAN ASSUMPTION AVAILABLE on this lovely 3 bedroom, 1982 Schultz mobile home. 14x70' plus pull out, 1½ baths, range, refrigerator and window coverings included. Priced in the mid $20's.

WHERE ELSE can you get a 3 bedroom brick home with wall to wall carpeting, large built-in kitchen, living room with woodburning fireplace, enclosed porch and fenced yard for just $27,900?

READY FOR YOU! 3 bedroom home with fenced yard, large living room, modern kitchen and carpeted. Extras include 3 ceiling fans. Priced at only $33,500.

SMALL FAMILY SPECIAL: Enjoy year round comfort in this 2 bedroom home with large 2 car garage and partially finished basement. Priced in the low $30's.

QUIET LIVING: 3 bedroom ranch on private cul-de-sac. Fourth bedroom in finished basement. Priced at only $44,900.

EXTRA LARGE LOT: Parking sufficient for 4 to 6 vehicles. Lovely 3 bedroom home, garage, nice landscaping with gazebo in back yard. Priced at only $49,500.

FOR THE EXECUTIVE: Spacious waterfront home in Holiday Shores, perfect for entertaining. Large spacious rooms, 2 baths, wet bar, deck and patio. Priced at only $105,500.

Shirley Fountain .. 656-8998	John Blasingame .. 877-2944
Pat Kalips 876-7022	Marian Cavins 452-7130
Marie Kenley 931-5235	Norma Schroeder .. 876-4589
Rose Stern 452-2777	Bev Burns 931-0682
Walt Winters 452-9095	Barb Wyatt 797-1222

THE RESULTS PEOPLE.™

JUANITA HUNTER REALTY
FORMERLY REALTY SYSTEMS
220 BRIARCLIFF DRIVE
GRANITE CITY, IL 62040
618/876-1571
MLS

NOW YOU CAN BUY THAT HOME YOU WANT!!! FHA & VA rates are way down! Call today and let us tell you all about it.

HERE ARE JUST A FEW of the homes you may want to consider.

3-BEDROOM with attached garage near the park for $40,000.

3-BEDROOM brick with attached garage and full basement. Listed at $54,900.

8-ROOM-HOME in Madison with woodburning fireplace in family room. And only $32,000.

3-BEDROOM brick on Iowa with dining room and full basement for $37,000.

4-BEDROOM brick in Arlington with lots of extras for $73,900.

3-BEDROOM stone in excellent condition in lovely neighborhood. And only $48,000.

1900 SIXTH ST.
THE OLD-WHITE WAY TAVERN
PRICE DRASTICALLY REDUCED
Tavern and living quarters recently remodeled. For further details, call ...
CARL HOFFMAN REALTY
877-5977

Residence For Sale 219

eagle realty
ONE EASTPORT PLAZA
COLLINSVILLE
344-3774

A HOME WORTHY OF DISCOVERY IN COLLINSVILLE
Priced now at $147,900
Enjoy coffee on the deck overlooking your acreage or cozy up to the warmth of 2 fireplaces in either of your family rooms! Call today for private showing. #542.

Mobile Homes 219A

CONTRACT FOR deed, 10' and 12' wides, two bedrooms, needs some repair. Cottonwood Park, 4140 Division, contact No. 22. 1/2

'81 14X70 2-BEDROOM, 2-bath, expanded living room and dining room area, screened-in porch, on lakefront lot at Holiday Mobile Home Park. Call 931-2378. 1/30

'79 ADMIRATION mobile home, completely furnished, $12,500. Terms available with no down payment. After 5 p.m., 288-6498. 1/30

FREE! FREE!
FREE WASHER and dryer with new home purchase. Start your new year off right with a new mobile home or sectional home from Country View. Choose from our large selection of new, used and repo homes or custom order you own. Stop in today. These homes have never been built better or priced better. Country View Mobile Homes, Rt. 162, ½ mile east of I-55 and 70, Troy, IL, 618-667-3450, Monday - Friday, 9 to 6, Saturday, 9 to 4:30, Sunday, 1 - 4:30. 1/30

'79 ADMIRATION MOBILE home, completely furnished, $12,500, terms available with no down payment. After 5 p.m., 288-6498. 1/2

14x70, 2 bedrooms, 2 baths, air conditioning, ramp, many extras, excellent condition, vicinity of 270 and Route 3. $13,000. Call 931-6522 or 314-741-4256. 1/2

Real Estate Wanted 221

WILL PAY cash for your house. Call Carl at Carl Hoffman Realty, 877-5977. 3/17tf

WE BUY homes. Free estimates of value. Quick closing. Realty World Star, Inc., 876-0024. 6/2tf

HANDYMAN WANTS to buy house thats in need of repair. Contract for deed with small down payment. Call 931-2543. 1/2

WILL PAY cash for houses needing repair under $5,000 in Granite City. Call 931-6583 after 5 p.m. 12/15

BROKER BUYING houses. Fast cash for your equity. Call 877-1900, Abrams Realty I. Ask for Jim. 1/2

For Sale By Owner 222A

ARLINGTON HEIGHTS FINEST
Custom built home on a private lake! Three bedrooms, 3 full baths (1 has Jacuzzi), 2 car garage, sunken living room and kitchen that overlooks lake and boat dock, too many extras to list. Owner will sacrafice.
CALL HAL
345-2278 Day, and
451-1455 Evenings

2-BEDROOM HOME, good location. Price reduced. 876-0869. 1/2

FOR SALE
• 4 FAMILY, 2-story frame, 3 rooms each apartment
• ALSO, 2½ STORY BRICK, 5 rooms on first floor, 6 rooms second floor. Unfinished on the upper ½ story.
VERY GOOD INCOME
ONLY SERIOUS INQUIRIES PLEASE:
SEND REPLIES TO
G.C. PRESS-RECORD/JRL.
1815 Delmar
Granite City, IL
Box #26

SMALL 3 BEDROOM home, central air and heat, wall to wall carpet, 1,000 sq. ft., $1,750 down, assume 12 year, fixed rate, 10% VA insured loan, owes $22,500. 2449 Logan. Call 451-1483. 1/2

Legal Notices

In The Circuit Court
Third Judicial Circuit
Madison County, Illinois
1st FAMILY MORTGAGE CORP. OF FLORIDA,
Plaintiff,)
vs.
JAMES H. YOUNG, Divorced and Not since Remarried; ILLINOIS DEPARTMENT OF PUBLIC AID; UNKNOWN OWNERS,
Defendants.)
No. 85-CH-191
NOTICE OF SALE
Public notice is hereby given that pursuant to a Judgment for Foreclosure and Sale entered in this Court in the above-entitled cause on December 9, 1985, I, Lola Maddox, Associate Judge of the Circuit Court for the Third Judicial Circuit, Madison County, Illinois, or any other Judge or Associate Judge of the said Circuit Court who may be

Legal Notices

presiding in my stead at the time and place and date of sale herein designated, on January 20, 1986, commencing at the hour of 10:00 A.M. on the said day on the basement floor in Courtroom No. 15 of the Madison County Courthouse, in the City of Edwardsville, Illinois, will sell at public vendue to the highest and best bidder for cash the following described real estate, commonly known as 2329 Paul Avenue, Granite City, Illinois 62040, to-wit:

Lot 162 in Miracle Manor Addition No. 5, a Subdivision in the Southwest Quarter of Section 4, Township 3 North, Range 9 West of the Third Principal Meridian, according to the plat thereof recorded on July 28, 1954 in Plat Book 24 Page 53 in Madison County, Illinois.

or so much thereof as may be necessary to satisfy the said Judgment with interest thereon and costs of suit, including costs of sale.

At the said sale, I, or the Judge or Associate Judge acting in my stead, will give the purchaser or purchasers a certificate or certificates showing the amount of the bid or bids, a particular description of the property sold and the time when the purchaser or purchasers will be entitled to a deed or deeds for such property unless the same shall be redeemed according to law.

Dated this 13th day of December, 1985.
LOLA MADDOX
Associate Judge of the Third Judicial Circuit
Madison County, Illinois
No. 44 12/19/26;/1/2

REQUEST FOR BIDS
The Board of Education of CUSD #9, 20th and Adams, Granite City, IL is requesting sealed bids on the following items of supply and equipment. Detailed information and specifications may be obtained at the Board of Education, 20th and Adams, Granite City, IL 62040. Bids are due in the office of the Board of Education, 20th and Adams, Granite City, IL 62040 no later than 2:00 P.M. on the dates shown below. A public bid opening will be held at such time and place.
JANUARY 6, 1986
Electronic Typewriter
/S/Gerald McKechan
No. 62 1/2

Legal Notices

ADVERTISEMENT FOR HELP
Some of the public school districts in the Metro-East area are considering the formation of a self-insurance pool including package coverages such as liability, buildings and contents, and automobile coverage. If you have experience in the information and administration of similar insurance pools, please contact by mail no later than January 10, 1986
Jerome Vandersand
201 West Clay Street
Collinsville, IL 62234
Please include your experience and credentials.
/S/Gerald McKechan
No. 63 1/2

CLAIM NOTICE
State of Illinois
In the Circuit Court
Of The
Third Judicial Circuit
Madison County
Probate Division
IN THE MATTER OF THE ESTATE OF HOWARD W. KELSO, DECEASED.
No. 85-P-708
Notice is given of the death of the above.
Date Letters Were Issued: December 19, 1985.
Administrator: Phoebe L. Kelso, 3502 Meredocia, Alton, IL 62002.
Attorney: Dailey & Walker, Niedringhaus & Edison Avenues, Granite City, IL 62040.
Claims against the estate may be filed in the office of the Circuit Court, Probate Division, County Courthouse in Edwardsville, Illinois, within 6 months from date of issuance of letters; and any claim not so filed is barred as to the estate inventoried within that period. Also, copies of claims must be mailed or delivered to the executor-administrator and to the attorney.
Willard V. Portell
Clerk of the Circuit Court
Courthouse
Edwardsville, IL 62025
No. 64 1/2, 9, 16

In The Circuit Court
Third Judicial Circuit
Madison County, Illinois
IN THE MATTER OF THE ESTATE OF WALTER E. GASPAROVIC, SR.,)
No. 85-P-599
NOTICE
Notice is hererby given of the death of Walter E. Gasparovic, Sr. Letters of Office issued on the 9th day of December, 1985, to Walter E. Gasparovic, Jr., 233 Wood Creek Road, Apartment 215, Wheeling, Illinois, 60090, whose attorney is Irvin Slate, Jr., 1308 Niedringhaus Avenue, Granite City, Illinois. Claims may be filed against said estate in the Office of the Clerk of this Court at Edwardsville, Illinois, or with the representaive, or both, within six months from the date of issuance of letters and any claim not filed within that period is barred. Copies of a claim filed with the Clerk must be mailed or delivered to the representative and to the attorney within ten days after it has been filed.
Dated at Granite City, Illinois, this 13th day of December.
IRVIN SLATE, JR
Attorney for Executor
1308 Niedringhaus Ave.
Granite City, IL 6040
(618) 876-5044
No. 43 12/19/26;/1/2

Benefit dance to be Jan. 9

A benefit dance to raise funds for the Spanish Center of the Archdiocese of St. Louis will be held Jan. 11 in the basement of St. Francis de Sales Church, 2653 Ohio Ave., St. Louis.

The event, which will be conducted from 8 to 11:30 p.m., will cost $5 per person.

Entertainment at the dance will be provided by the Miguel Luna Orchestra.

Farm Bureau honors Sen. Sam Vadalabene

Fifty-seven Illinois legislators have been named 1985 "Friends of Agriculture" by Activator, the political involvement fund of the Illinois Farm Bureau. Among them is State Sen. Sam Vadalabene (D-Edwardsville).

Friends of Agriculture are eligible to receive in-kind assistance from Activator in 1986 campaigns for re-election. No cash will be awarded to candidates.

Ski registration remains open

GRANITE CITY — The Park District has announced there are still openings on the ski trip to Christmas Mountain Village, Wisconsin Dells, Wis., on Feb. 7, 8 and 9.

The group will leave the Wilson Park ice rink on Friday, Feb. 7, and return on Sunday evening, Feb. 9. Cost of the trip is $125.50 per person for two to a room, $120.50 for three to a room and $117.50 per person for four to a room. A $30 room deposit is required at the time of registration.

Included in the cost of the trip are bus transportation, two nights' lodging, two chalet hot wines, one dinner, two breakfasts and two days of skiing, including all rental equipment.

Steve Kessel, Granite City director of parks and recreation, is urging individuals, couples and groups to sign up. He said several persons who are going do not intend to ski; they just want to have a "winter get-away" and to enjoy the beauty of the Dells area in the wintertime.

For more information, the Wilson Park office staff can be called at 877-3059.

Legal Notices

In the Circuit Court
Third Judicial Circuit
Madison County, Illinois
IN THE MATTER OF THE ESTATE OF MAURICE U. DARNER, Deceased.)
No. 85-P-648
CLAIM NOTICE
Notice is given of the death of Maurice U. Darner of Granite City, Illinois. Letters of office were issued on December 6, 1985, to H. Carl Runger, Jr., 1711 Keebler Road, Collinsville, IL, whose attorney is Runge & Gumbel, P.C., P.O. Box 533, Collinsville, IL 62234.
Claims against the estate may be filed in the office of the Clerk of the Court at the Madison County Courthouse, Edwardsville, IL 62025, or with representatives, or both, within 6 months from the date of issuance of letters and any claim not filed within that period is barred. Copies of a claim filed with the Clerk must be mailed or delivered to the representative and to the attorney within 10 days after it has been filed.
WILLARD V. PORTELL
Clerk of the Circuit Court
RUNGE & GUMBEL, P.C.
P.O. Box 533
Collinsville, IL 62234
No. 42 12/19/26;/1/2

PUBLIC NOTICE
NOTICE OF
PROPOSED ADDITION
TO SCHEDULE
TO PATRONS OF ILLINOIS POWER COMPANY:
Illinois Power Company hereby gives notice to the public that it has filed with the Illinois Commerce Commission a proposed addition to the Appendix to Schedule of Rates for Electric Service, Ill. C.C. No. 27 (Charges for Deliveries of Electric Energy to Diamond-Star Motors Corporation). By this addition, Illinois Power proposes to establish the tariff provisions to be used for providing electric service to the Diamond-Star Motors Corporation plant to be located in Bloomington-Normal, Illinois.
A copy of the proposed rates and charges may be inspected by any interested party at the business offices of the Company.
All parties interested in this matter may obtain information with respect thereto either directly from this Company or by addressing the Chief Clerk of the Illinois Commerce Commission, 527 East Capitol Avenue, Springfield, Illinois 62706.
Illinois Power Company
D. R. YEMM
Director
Regulatory Affairs
P.O. Box 511
Decatur, Illinois 62525
No. 48 12/22;/1/2

PUBLIC NOTICE
NOTICE OF
PROPOSED REVISION
TO SCHEDULE
TO PATRONS OF ILLINOIS POWER COMPANY:
Illinois Power Company hereby gives notice to the public that it is has filed with the Illinois Commerce Commission a proposed revision to its Schedule of Rates for Electric Service, Ill. C. C. No. 27. By this revision, Illinois Power proposes to offer an optional two hour advance notice to Service Classification 30 (Limited Firm Service) customers before interruptions.
A copy of the proposed revision may be inspected by any interested party at the business offices of the Company.
All parties interested in this matter may obtain information with respect thereto either directly from this Company or by addressing the Chief Clerk of the Illinois Commerce Commission, 527 East Capitol Avenue, Springfield, Illinois 62706.
Illinois Power Co.
D. R. Yemm, Director
Regulatory Affairs
P O Box 511
Decatur, IL 62525
No. 53 12/26; 1/2

PUBLIC NOTICE
NOTICE OF
PROPOSED ADDITION
TO SCHEDULE
TO PATRONS OF ILLINOIS POWER COMPANY:
Illinois Power Company hereby gives notice to the public that it has filed with the Illinois Commerce Commission a proposed addition to the Schedule of Rates for Electric Service, Ill. C. C. No. 27. By this addition, Illinois Power proposes to make Standby Service available to customers owning electric generating facilities used to produce all or a portion of customer's electrical load requirements on a regular basis.
A copy of the proposed rates and charges may be inspected by any interested party at the business offices of the Company.
All parties interested in this matter may obtain information with respect thereto either directly from this Company or by addressing the Chief Clerk of the Illinois Commerce Commission, 527 East Capitol Avenue, Springfield, Illinois 62706.
Illinois Power Co.
D. R. Yemm, Director
Regulatory Affairs
P O Box 511
Decatur, IL 62525
No. 54 12/26; 1/2

COUPON
Marsala's PIZZA
JANUARY SPECIALS
DEEP PAN PIZZA
AT NO EXTRA COST!!
MADE WITH
100% MOZZARELLA CHEESE
COUPON — ITALIAN BEEF SANDWICH ONLY $2.49 — EXPIRES 1/31/86 — MARSALA'S PIZZA — 210 Madison Ave. — 451-6817
COUPON — $1.00 OFF ANY LARGE PIZZA — EXPIRES 1/31/86 — MARSALA'S PIZZA — 210 Madison Ave. — 451-6817
210 MADISON AVE. – 451-6817
(½ Block South Of Reese's Drug Store)

STAR THEATER
1917 State St., Granite City
451-1717
ADMISSION $1.50
NOW SHOWING
"TARGET" STARRING: GENE HACKMAN
LAST NIGHT - SHOWN 7 & 9:20 P.M.
STARTS TOMORROW
"AFTER HOURS"
STARS: ROSANNA ARQUETTE
SHOWN NIGHTLY 7 & 9 P.M.
RATED R
SUNDAY MATINEES AT 1, 3 & 5 P.M.

B·A·C THEATRES No passes or discounts accepted, no family day or bargain night now thru Sun. Jan. 5th at any B.A.C. Theatre.

eastgate TWIN CINEMA — Eastgate Shopping Cntr. E. Alton 254-5289
NOW SHOWING "JEWEL OF THE NILE" (PG)7:00-9:05 Wed. Mat. 2:00
NOW SHOWING "SPIES LIKE US" (PG)7:00-9:05 Wed. Mat. 2:00

cottonwood III cinemas — Rt 159 1 mile N of I 270 Edwardsville 656 2388
NOW SHOWING "YOUNG SHERLOCK HOLMES" (PG-13)7:00-9:05 Wed. Mat. 2:00-5:00
NOW SHOWING "ONE MAGIC CHRISTMAS" (G)7:00-8:45 Wed. Mat. 2:00-5:00
NOW SHOWING "JEWEL OF THE NILE" (PG)7:00-9:05 Wed. Mat. 2:00-5:00

nameoki TWIN CINEMA — Nameoki Shop. Cntr. Granite City 876-6630
NOW SHOWING "CLUE" (PG)7:00-9:00
NOW SHOWING "SANTA CLAUS: the movie" (PG)7:00-9:10 Wed. Mat. 2:00

miners — 202 W. Main Collinsville 344-0026
FRI.-SAT. & SUN. "DEATH WISH 3" (R)7:00-9:00 ALL SEATS $1.25

b·a·c ciné — Hwy 111 in Roxana 254-6746
NOW SHOWING Disney's "101 DALMATIONS" (G)7:00-8:45 • Wed. Mat. 2:00 Adult $2.50-Child $1.50

cameo — 1622 Washington Ave - Alton 465-7032
NOW SHOWING "ROCKY IV" (PG)7:00-9:00 Wed. Mat. 2:00

No passes or discounts accepted, no family day or bargain night now thru Sun., Jan. 5th at any B.A.C. Theatre.

french village DRIVE IN
Hwy. 50 at 157 397-0209
FRI.-SAT. -SUN. ONLY
OPEN 7:30
STARTS 8:00
3 ADULT HITS!
X
WEATHER PERMITTING

Was it MRS WHITE MRS PEACOCK MR GREEN COLONEL MUSTARD PROFESSOR PLUM MISS SCARLET
Clue
IT'S NOT JUST A GAME ANYMORE
7:00-9:00 (Ending B) PG
NOW SHOWING!

nameoki TWIN CINEMA
Nameoki Shop. Cntr.-Granite City 877-6630
SMURFS AND THE MAGIC FLUTE — those little blue people you love!
G
HOLIDAY MATINEE! Wed., Jan. 1 at 2:00 (All Seats $1.75-Mat. Only)
NOW SHOWING!
SEEING IS BELIEVING
DUDLEY MOORE • JOHN LITHGOW
Santa Claus THE MOVIE
7:00-9:10
Wed. Matinee at 2:00
(All Seats $1.75-Mat. Only) PG

Put our pizza on your table...
Our colorful 1986 calendar is very tasteful. It's full of money-saving coupons for our famous pizza, Crazy Bread®, soft drinks and more, every month of next year. Start out with a delicious Little Caesars® pizza now and continue enjoying great taste throughout the coming year.

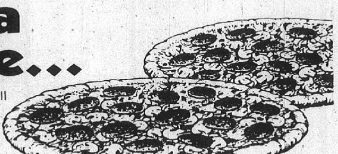

get a free calendar for your wall.
Little Caesars Pizza

FREE PIZZA!
Buy any size origial round pizza at regular price, get identical pizza FREE with this coupon at participating Little Caesars. One coupon per customer. Carry out only.
GRANITE CITY 876-2111
WOOD RIVER 254-2888
Expires: Jan. 12, 1986
Little Caesars Pizza
J1285-1 1985 Little Caesar Enterprises, Inc. 1/2
VALUABLE COUPON

FREE CALENDAR
WITH ANY PIZZA PURCHASE.
Buy a large original round pizza at regular price and get a 1986 full-color wall calendar while quanties last at participating Little Caesars.
GRANITE CITY 876-2111
WOOD RIVER 254-2888
Expires: Jan. 12, 1986
Little Caesars Pizza
J1285-2 1985 Little Caesar Enterprises, Inc. 1/2
VALUABLE COUPON

20 PONDEROSA ANNIVERSARY 1965-1985
Special 20th Anniversary Offers

Chopped Steak Value Meal $2.99
Includes the World's Biggest, Best Salad Buffet™ with Hot Spot™ (all-you-can-eat), baked potato. Cannot be used with other discounts. Tax not incl. Coupon good for any party size. At participating steakhouses. Valid until 1/12/86.
PONDEROSA.

Ribeye Steak Dinner $3.49
Includes the World's Biggest, Best Salad Buffet™ with Hot Spot™ (all-you-can-eat), baked potato. Cannot be used with other discounts. Tax not incl. Coupon good for any party size. At participating steakhouses. Valid until 1/12/86.
PONDEROSA.

New! Filet of Sirloin Steak Dinner with Coca-Cola $4.49
Includes the World's Biggest, Best Salad Buffet™ with Hot Spot™ (all-you-can-eat), baked potato and beverage (excl. juice, beer and wine.) Cannot be used with other discounts. Tax not incl. At participating steakhouses. Coupon good for any party size. Valid until 1/12/86.
PONDEROSA.

Buy the World's Biggest, Best Salad Buffet™ for only $2.99 and get a 1/3-lb. Boss's Burger™ FREE!
11AM-4PM, Mon.-Sat. The World's Biggest, Best Salad Buffet™ includes Hot Spot™ (all-you-can-eat). Choice of Boss's Burger™ or Fish Sandwich. Cannot be used with other discounts. Tax not incl. At participating steakhouses. 1/3 lb. pre-cooked wt. Coupon good for any party size. Valid until 1/11/86.
PONDEROSA. PRJ

Chopped Steak is U.S.D.A. inspected 100% chopped beef steak.
JOHNSON and NAMEOKI RD.
*NOW SERVING BREAKFAST BUFFET DAILY
1/1/86
Enjoy Coke
© 1985 Ponderosa, Inc.
PONDEROSA.

BIG NEWS!
7.9%
A.P.R. FINANCING
NOW THRU FEB. 22
BUICK
Wouldn't you really rather have a Buick?
SOMERSET REGAL
SKYLARK
CENTURY
4 CYL. ONLY
1/2 TON
2 WHEEL DRIVE
4 WHEEL DRIVE
CABALLERO
GMC
TRUCKS
PONTIAC
SUNBIRD
6000 - 4 CYL. ONLY
FIERO
BONNEVILLE
GRAN PRIX
Mr. Goodwrench
GM QUALITY SERVICE PARTS
GENERAL MOTORS CORPORATION
Laura Beuckman
•Buick •Pontiac •GMC •
903 N. Bluff Rd. Rt. 157-Collinsville
(618) 344-0121
OR
(314) 621-0824